

G:\0900\997\102\Cad\Water\W997102_F1_BenUse 10:41 09/11/2008 SS

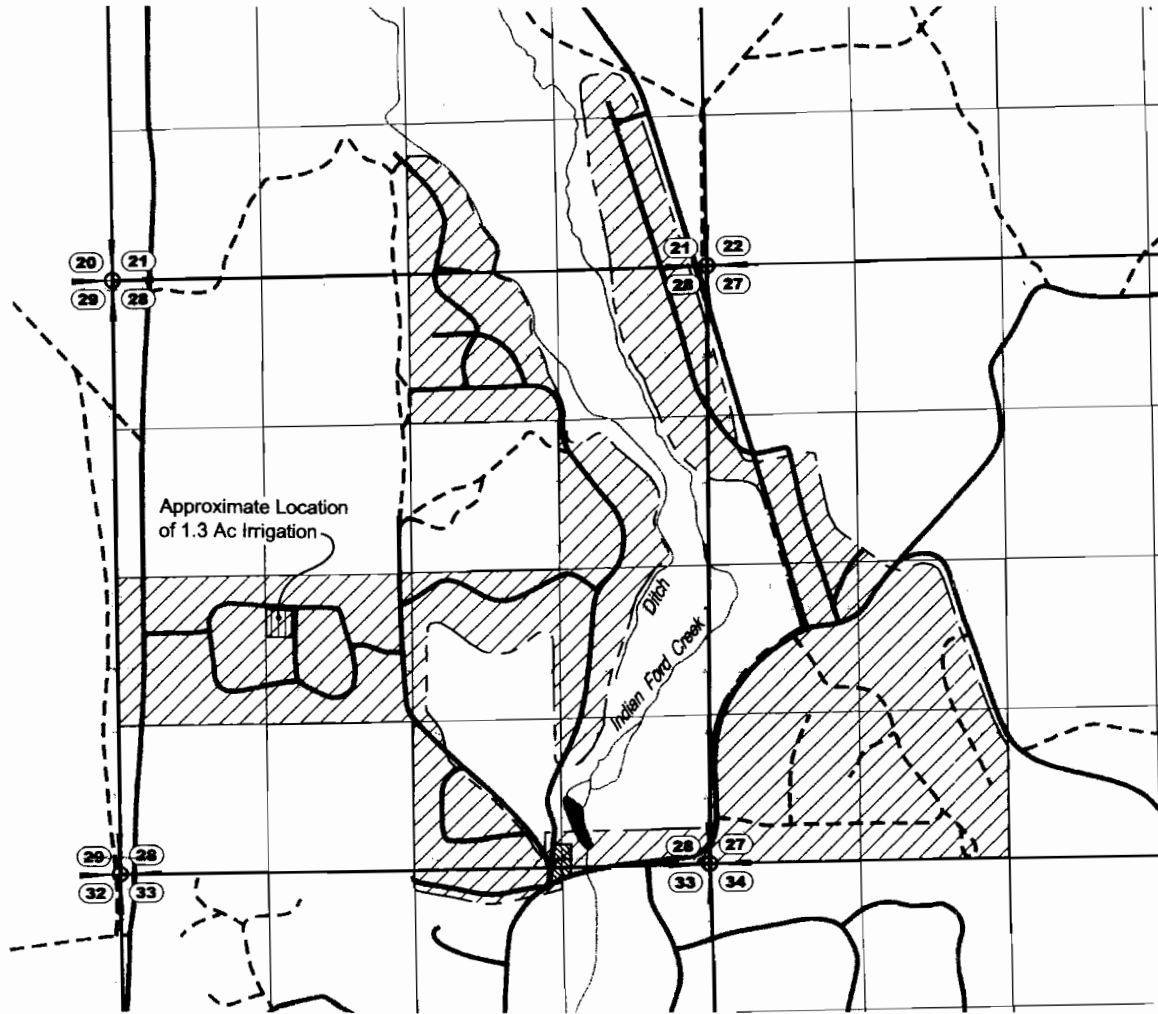

CLAIM OF BENEFICIAL USE

Application G-11819, Permit G-12678, T-10596

Located in NE $\frac{1}{4}$ - SE $\frac{1}{4}$, SE $\frac{1}{4}$ - SE $\frac{1}{4}$ & SW $\frac{1}{4}$ - SE $\frac{1}{4}$ of Section 21

Located in NW $\frac{1}{4}$ - NW $\frac{1}{4}$, SE $\frac{1}{4}$ - NW $\frac{1}{4}$, SW $\frac{1}{4}$ - NW $\frac{1}{4}$, NW $\frac{1}{4}$ - SW $\frac{1}{4}$, NE $\frac{1}{4}$ - SW $\frac{1}{4}$, SE $\frac{1}{4}$ - SW $\frac{1}{4}$ & SW $\frac{1}{4}$ - SW $\frac{1}{4}$ of Section 27

Located in NW $\frac{1}{4}$ - NE $\frac{1}{4}$, NE $\frac{1}{4}$ - NE $\frac{1}{4}$, SE $\frac{1}{4}$ - NE $\frac{1}{4}$, NW $\frac{1}{4}$ - SE $\frac{1}{4}$, NE $\frac{1}{4}$ - SE $\frac{1}{4}$, SE $\frac{1}{4}$ - SE $\frac{1}{4}$, SW $\frac{1}{4}$ - SE $\frac{1}{4}$, NW $\frac{1}{4}$ - SW $\frac{1}{4}$ & NE $\frac{1}{4}$ - SW $\frac{1}{4}$ of Section 28

Located in NW $\frac{1}{4}$ - NE $\frac{1}{4}$ of Section 33

Township 14S, Range 10E, W.M.
Deschutes County, Oregon

EXPLANATION

PLACE OF USE 

Point of Appropriation
Detail Shown in Fig. 2 

NOTES

1. This map was prepared for the purpose of identifying the location of water rights only and is not intended to provide legal dimensions or locations of property ownership lines.

RECEIVED

OCT 07 2008

WATER RESOURCES DEPT
SALEM, OREGON

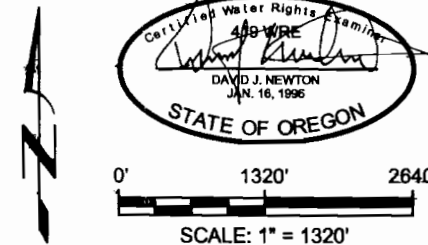

0404

NEWTON
CONSULTANTS INC.
Earth, Water and Rock Specialists
Ph: 501 894-6882 Fax: 501 894-6881



DESIGNED BY: K. Turner
DRAWN BY: S. Schenck

Place of Use - Claim of Beneficial Use
Indian Meadow Water Company
Sisters, Oregon

DATE: Sept 2008
PROJECT NO. 997-102
FIGURE 1

CLAIM OF BENEFICIAL USE

Township 14S, Range 10E
 Sections 21, 27, 28, & 33, W.M.
 Deschutes County, Oregon

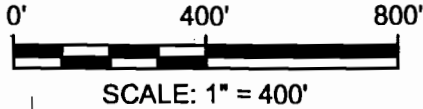

RECEIVED

OCT 07 2008

NWSE WATER RESOURCES DEPT **NESE**
 SALEM, OREGON

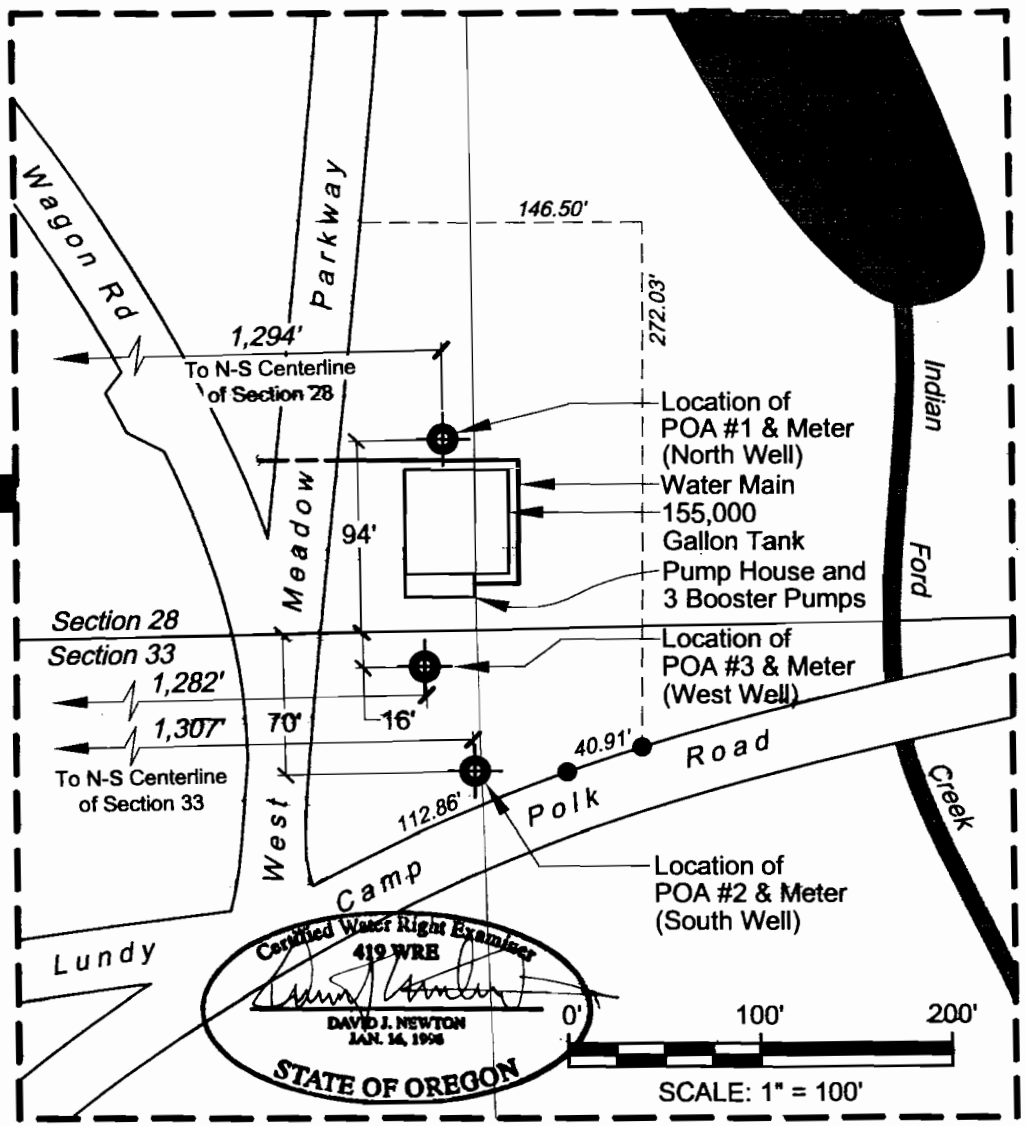
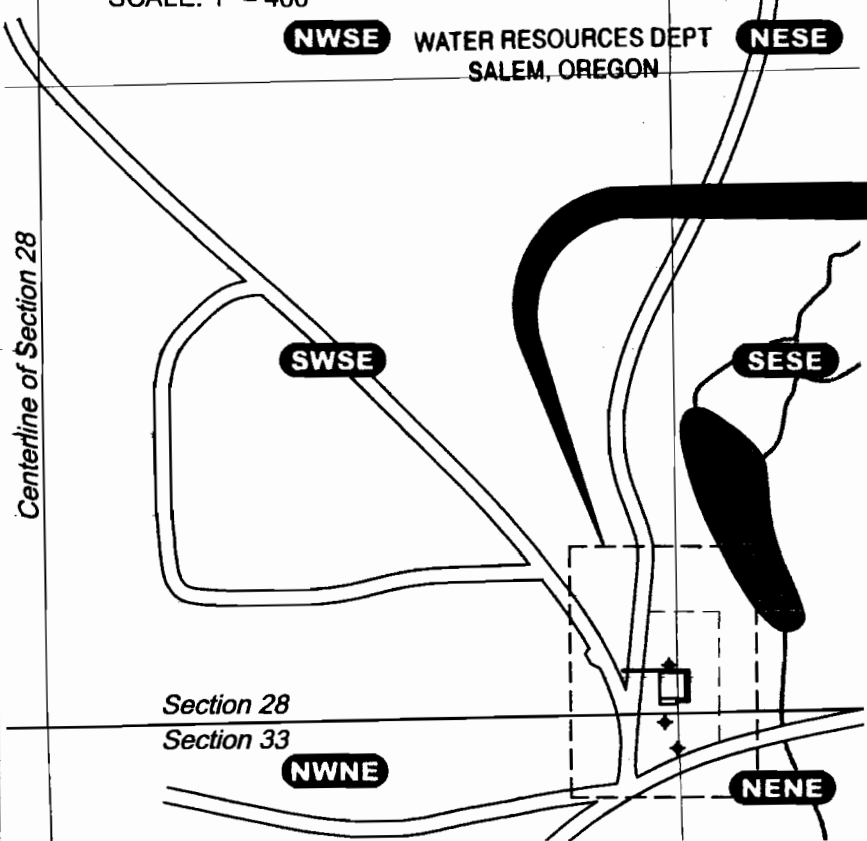

Certified Water Right Examiner
 419 WRE
David J. Newton
 DAVID J. NEWTON
 JAN. 14, 1978
 STATE OF OREGON

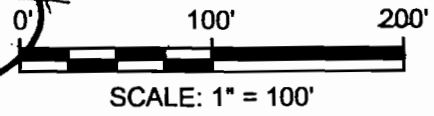

NEWTON
 CONSULTANTS INC.
 Earth, Water and Rock Specialists
 Ph: 541 504-9980 Fax: 541 504-9991



Point of Appropriation - Claim of Beneficial Use
 Indian Meadow Water Company
 Sisters, Oregon

DESIGNED BY: K.Turner	DRAWN BY: S.Schenck	DATE: Sept 2008	PROJECT NO. 997-102	FIGURE 2
--------------------------	------------------------	--------------------	------------------------	-------------