

T.5S., R.2W., W.M.

RECEIVED

AUG 04 1997

WATER RESOURCES DEPT.
SALEM, OREGON

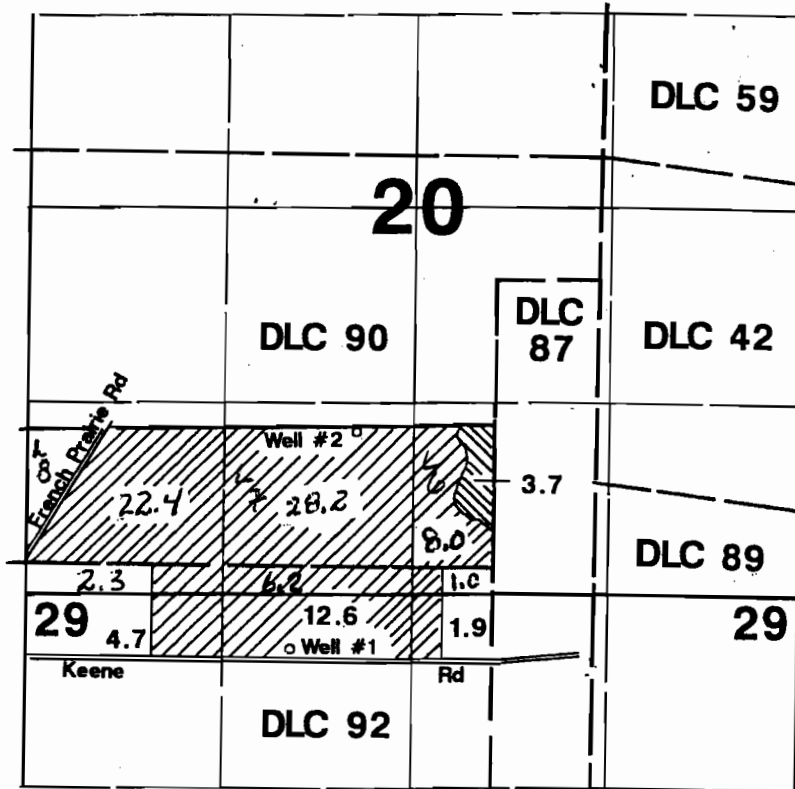

Well #1 located 1550'S & 1350'W from SE corner DLC 90.
Well #2 located 16'S & 976'W from SE corner DLC 90.



1" = 1320'

Area Irrigated

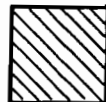

Well #1&2-Primary

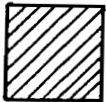

Well #1-Primary

Well #2-Supplemental

Final Proof Survey

Application #: G-12598

Permit #: G-11998

In Name Of

Odin & Ellen Hollin

Surveyed on July 25, 1997 by JM Schuette

Amended by WRD Staff 5-20-2009 JWS

THIS MAP WAS PREPARED FOR THE PURPOSE OF IDENTIFYING THE LOCATION OF A WATER RIGHT ONLY AND IS NOT INTENDED TO PROVIDE LEGAL DIMENSIONS OR LOCATION OF PROPERTY OWNERSHIP LINES

