

RECEIVED

T.8 S. R. 2 W. W.M.

AUG 19 1997

WATER RESOURCES DEPT.
SALEM, OREGON

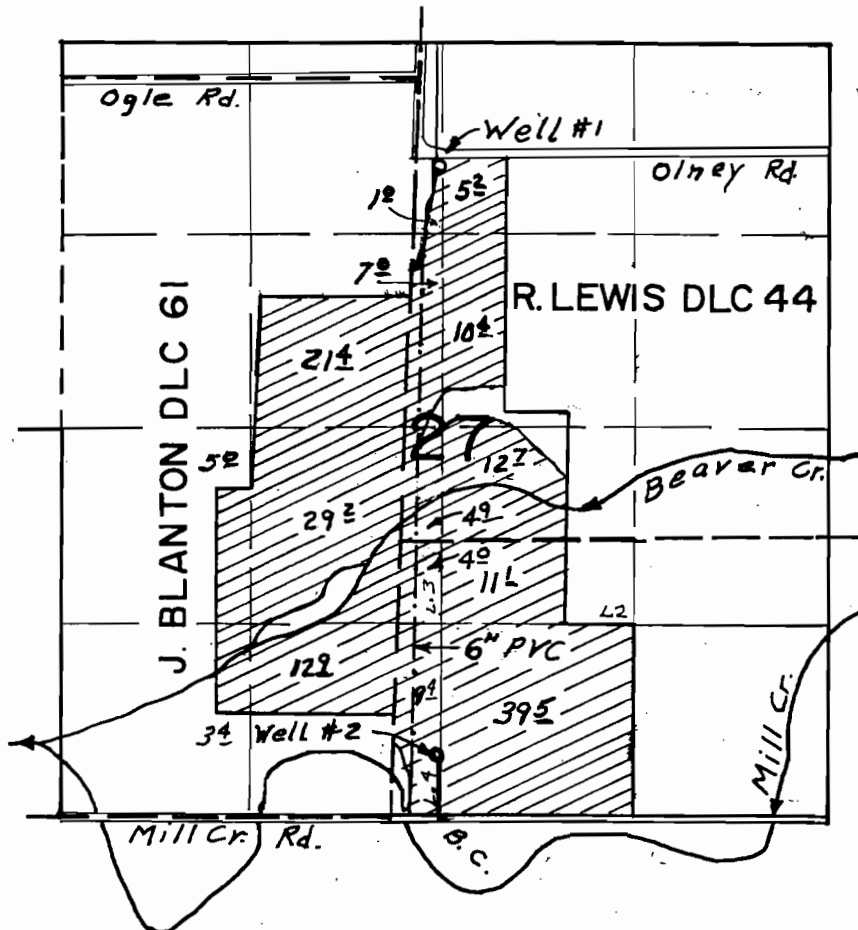

POA LOCATIONS:

WELL #1: 832' S & 50' W FROM N¹/₄ CORNER, Section 27

WELL #2: 396' N & 25' W FROM S¹/₄ CORNER, Section 27

FINAL PROOF SURVEY

UNDER

Application No. ~~G-12949~~ Permit No. ~~G-11616~~
IN NAME OF

...PATRICIA...R...MILLER...

THIS MAP WAS PREPARED FOR THE PURPOSE OF IDENTIFYING THE LOCATION OF A WATER RIGHT ONLY AND IS NOT INTENDED TO PROVIDE LEGAL DIMENSIONS OR LOCATION OF PROPERTY OWNERSHIP LINES.

Surveyed June 26 1997, by

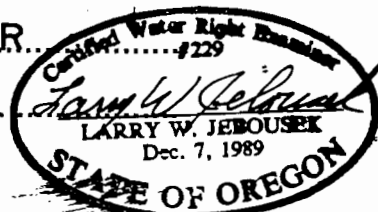

AMENDED BY WIRD STAFF, 5-21-2009

Photo WAC-900R 20-133