

T.6S., R.2W., W.M.

RECEIVED

AUG 20 1997

WATER RESOURCES DEPT.
SALEM, OREGON

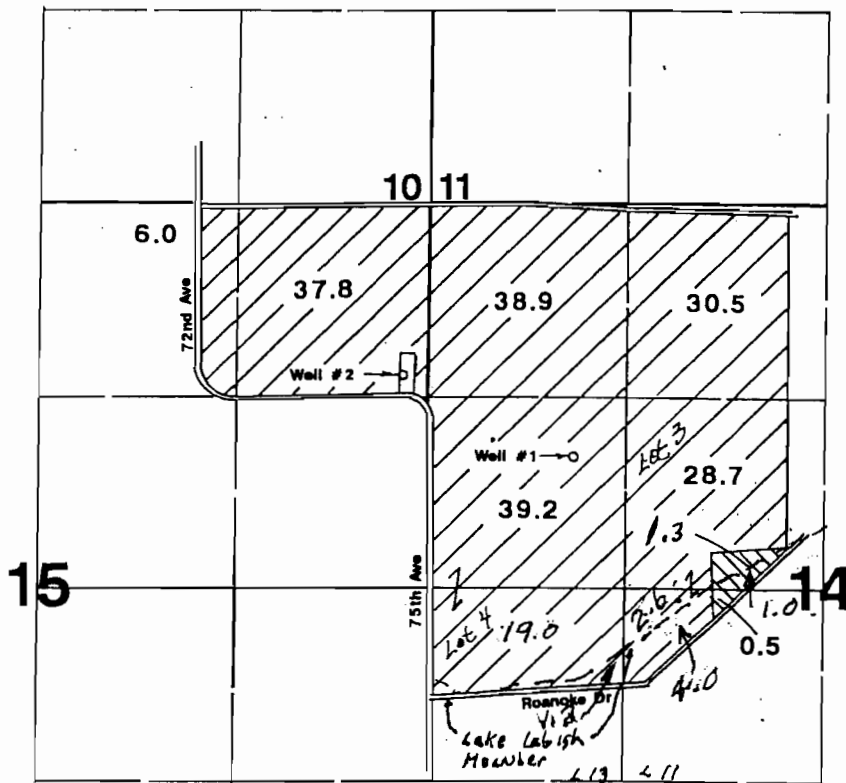

1" = 1320'

Area Irrigated

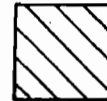

Primary

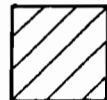

Supplemental

Well #1 located 1750'S & 1000'E from NW corner Section 14.

Well #2 located 1140'S & 150'W from NW corner Section 14.

Final Proof Survey

Application #: G-12606 Permit #: G-12181

In Name Of

James and/or Betty Hollin

Surveyed on July 25, 1997 by JM Schuette

Amended by WRO staff, 5-26-09 jwg

THIS MAP WAS PREPARED FOR THE PURPOSE OF IDENTIFYING THE LOCATION OF A WATER RIGHT ONLY AND IS NOT INTENDED TO PROVIDE LEGAL DIMENSIONS OR LOCATION OF PROPERTY OWNERSHIP LINES.

