

RECEIVED

AUG 20 1997

WATER RESOURCES DEPT.
SALEM, OREGON

T.6S., R.2W., W.M.

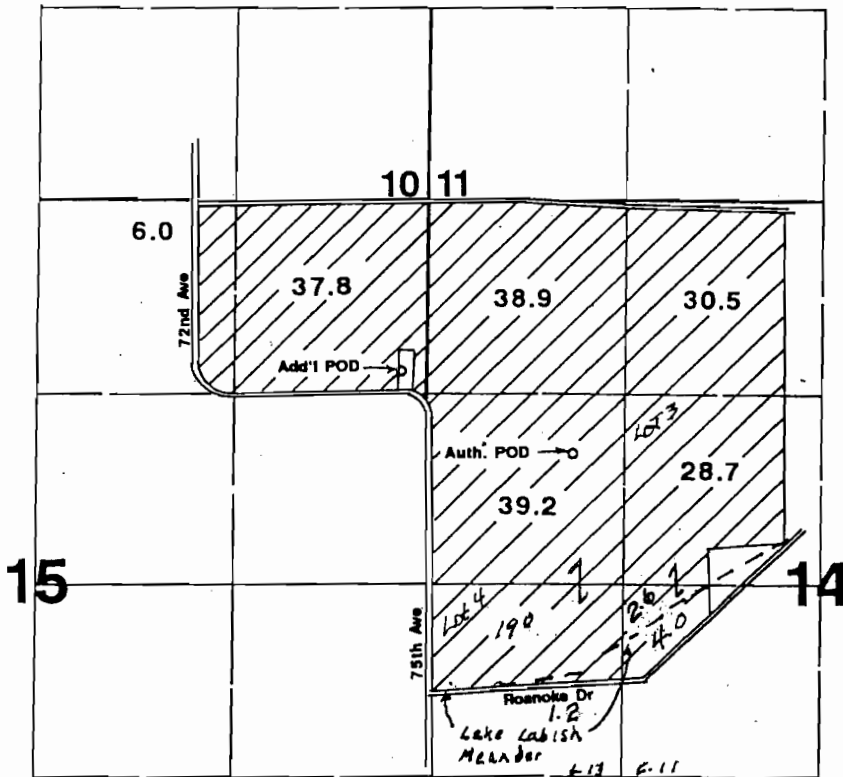

Auth. POD located 1750'S & 1000'E from NW corner Section 14.
 Add'l POD located 1140'S & 150'W from NW corner Section 14.

Final Proof Survey

Transfer #: T-6583

In Name Of

James and/or Betty Hollin

Surveyed on July 25, 1997 by JM Schuette

Amended by wcd staff, 5-26-09 748

THIS MAP WAS PREPARED FOR THE PURPOSE OF IDENTIFYING THE LOCATION OF A WATER RIGHT ONLY AND IS NOT INTENDED TO PROVIDE LEGAL DIMENSIONS OR LOCATION OF PROPERTY OWNERSHIP LINES.

