

FINAL PROOF MAP T-8974
 NE1/4SW1/4, SEC. 3, T.39S., R.3W., W.M.
 JACKSON COUNTY, OREGON
 FOR
 WILLIAM D. WRIGHT
 2433 UPPER APPLGATE ROAD
 JACKSONVILLE, OREGON 97530

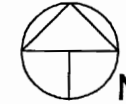

Scale: 1"=400'
 Date: July 19, 2006

LEGEND

- Found Survey Monument
- Denotes Building
- ▨ Denotes Area Under Special Order Volume 58 Pages 475-478, Priority Date May 29, 1916.

Point of Diversion No. 1 - Situated 480' West and 230' North of South One-Quarter Corner, Section 3. Fish Screen at Point of Diversion

This map was prepared for the purpose of identifying the location of a water right only and is not intended to provide legal dimensions or location of property ownership.



HAROLD L. CENTER
 2604 David Lane
 Medford, OR. 97504
 Phone 541-535-6108
 Oregon Certificate No. 152
 Certificate Renewal Date: 12/31/2007

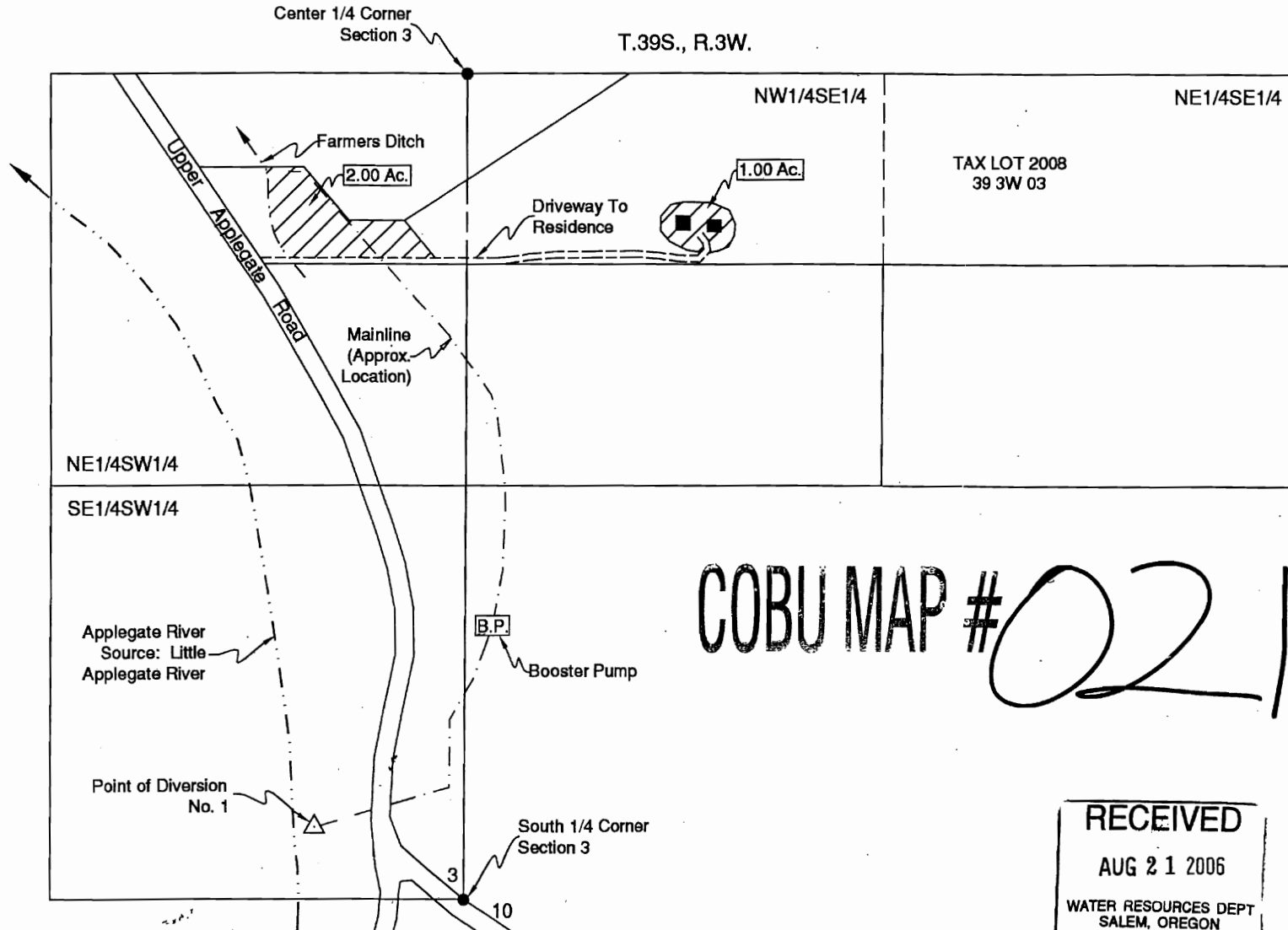

COBU MAP # 0217

RECEIVED
 AUG 21 2006
 WATER RESOURCES DEPT
 SALEM, OREGON

FINAL PROOF MAP T-8974
 NW1/4SE1/4, SW1/4SE1/4 AND NE1/4SW1/4, SECTION 3
 T.39S., R.3W., W.M.
 JACKSON COUNTY, OREGON
 FOR
 HOBART AND NANETTE MARVIN
 2557 UPPER APPLGATE ROAD
 JACKSONVILLE, OREGON 97530

T.39S., R.3W.

Center 1/4 Corner
 Section 3

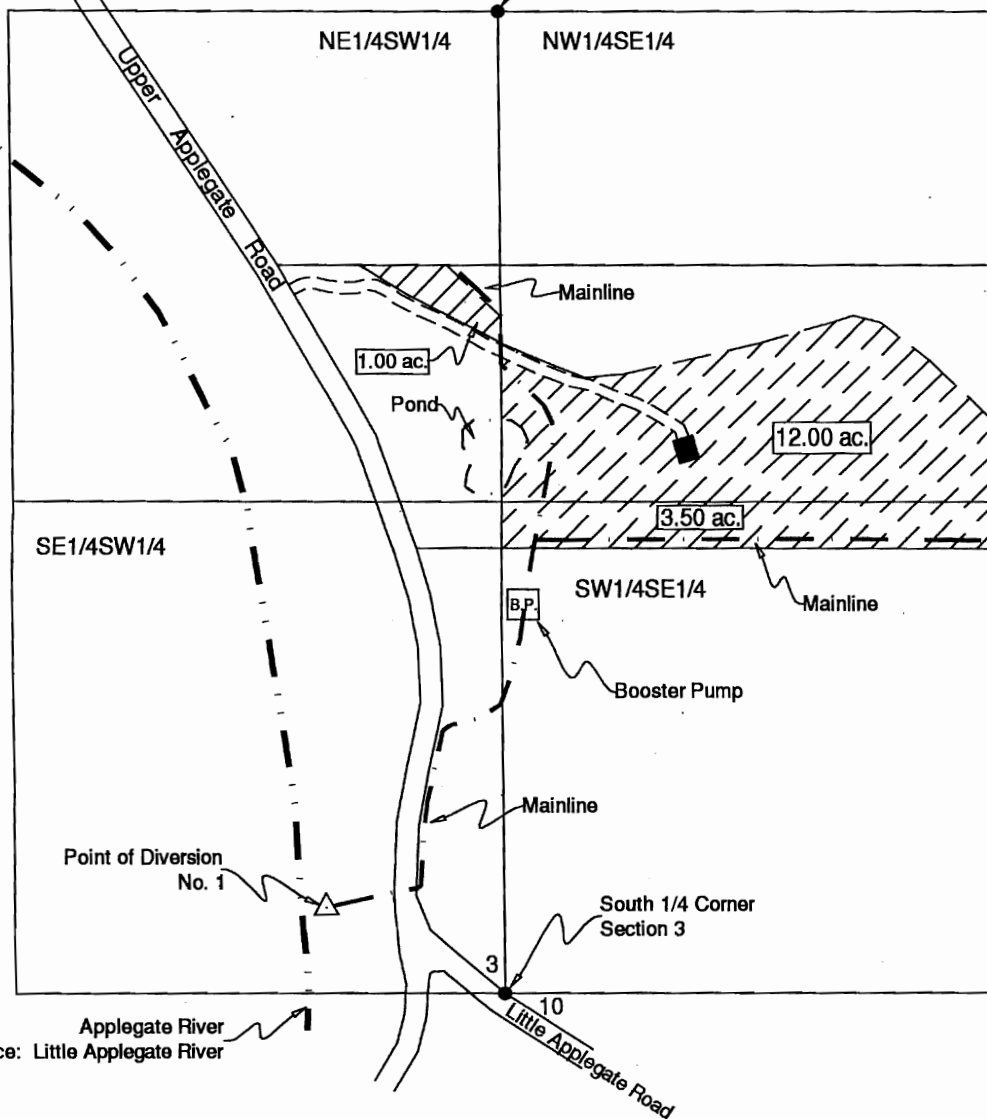

RECEIVED
 OCT 13 2005
 WATER RESOURCES DIVISION
 SALEM, OREGON



Scale: 1"=400'
 Date: September 30, 2005

- LEGEND**
- Found Survey Monument
 - Denotes Building
 - == Denotes Driveway
 - Denotes Mainline Pipe
 - ▨ Denotes Area Under Special Order Volume 58 Pages 475-478

Point of Diversion No. 1 - Situated 480 ft. West and 230 ft. North from South One-Quarter Corner, Section 3.

This map was prepared for the purpose of identifying the location of a water right only and is not intended to provide legal dimensions or location of property ownership.

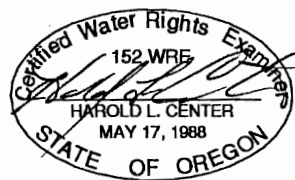

HAROLD L. CENTER
 2604 David Lane
 Medford, OR. 97504
 Phone 541-535-6108
 Oregon Certificate No. 152
 Certificate Renewal Date: 12/31/2005

T 39 S, R 3 W, W.M.

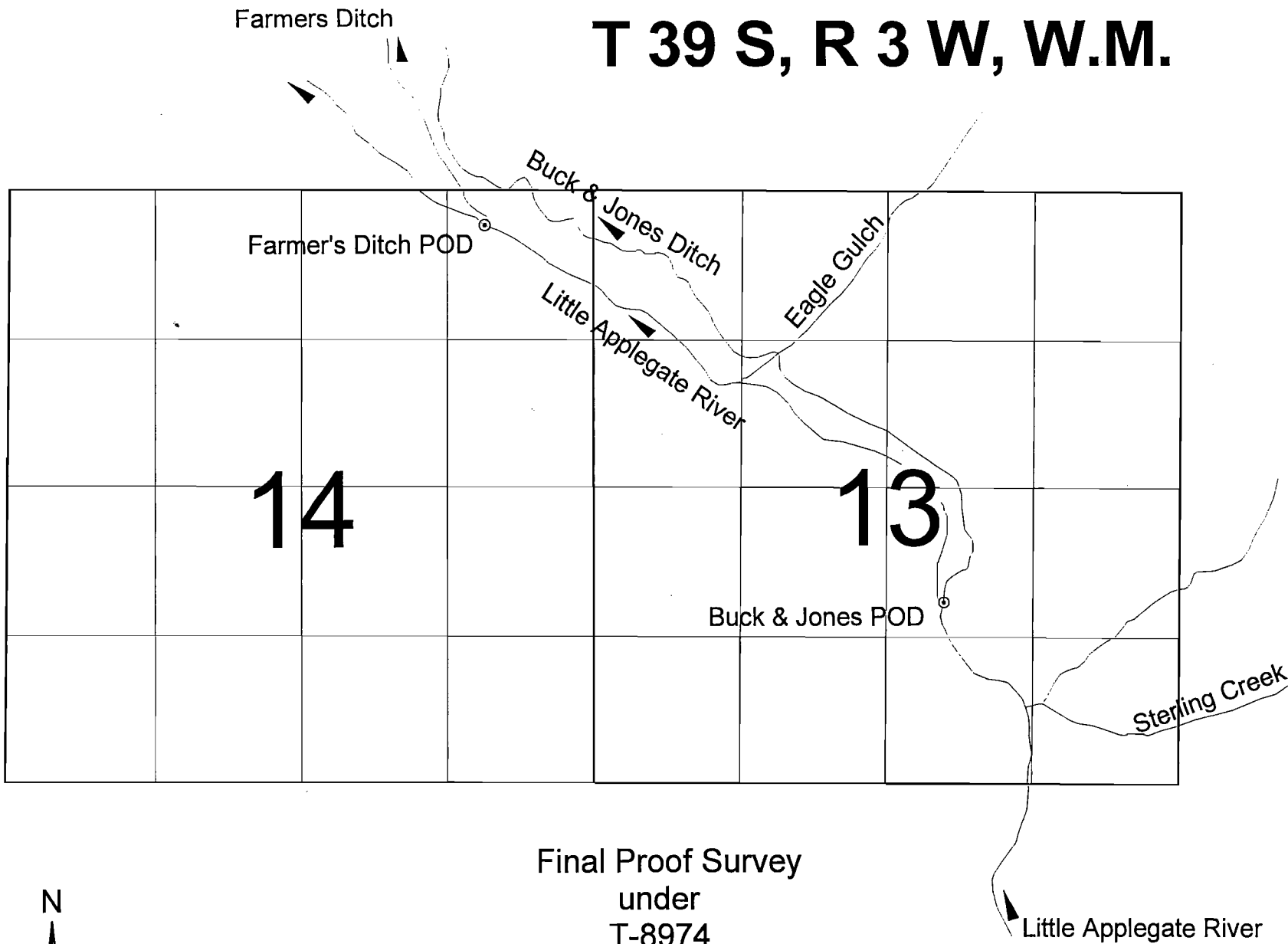

Farmer's Ditch POD - GPS coordinates: Latitude 42.18400, Longitude -123.0174
Buck & Jones Ditch POD - GPS coordinates: Latitude 42.17508, Longitude -123.0018

