

Section 29, T.2N, R.33E, W.M.
Tax Lot 600, SE1/4SE1/4

SURVEY TIE:

The well is 695 feet north and 127 feet west of the brass capped section corner monument for Sections 28, 29, 32 and 33 of T2N, R33E, W.M. The monument is located at the center of the intersection of Lloyd Road and Weedy Lane and set in concrete.

*Amended by
WRD Staff,
6-10-09
TUF*

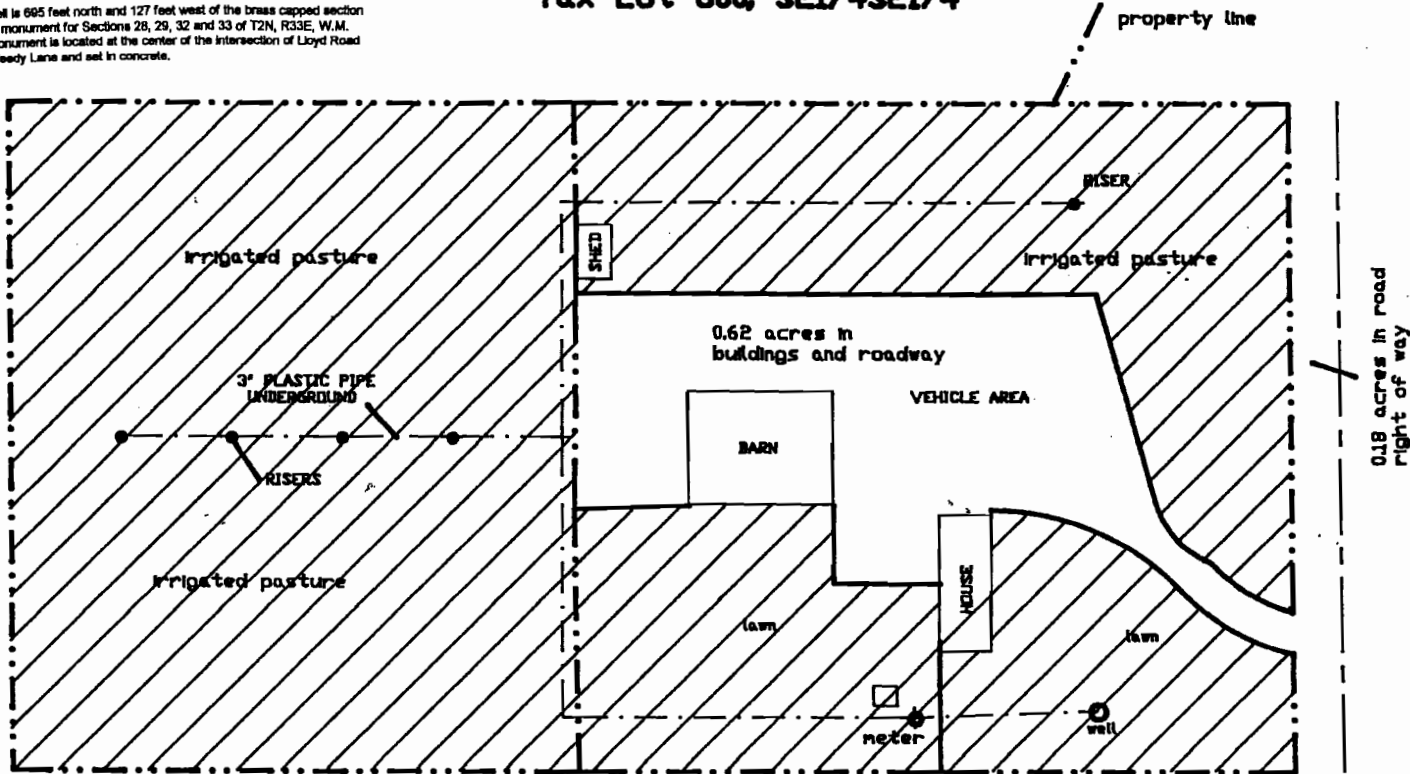

4.26 acres irrigated pasture and lawn

FINAL PROOF SURVEY
under
Application No. G13655
Permit No. 12104
in name of:

Lance and Leota Lackey
71668 Weedy Lane
Pendleton, OR 97801
(541) 276-4805

NOTE:
The information shown on this map is solely for Water Rights purposes. The data shown does not represent ownership information.

Survey By:
CVRE 300
(renews 6-30-99)
David Haddock
P. O. Box 1574
Pendleton, OR 97801
(541) 276-2174
September 1, 1997

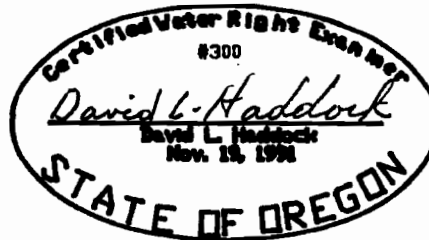

RECEIVED

SEP 17 1997

WATER RESOURCES DEPT.
ALEM, OREGON

