

RECEIVED

SEP 19 1987

WATER RESOURCES DEPT.  
SALEM, OREGON

# FINAL PROOF SURVEY MAP

IN THE NAME OF WILLIAM O. OR MARGARET M. CHAPIN

SECTION 30, TOWNSHIP 24 SOUTH, RANGE 7 WEST, W.M.

APPLICATION S-74718

PERMIT 52740

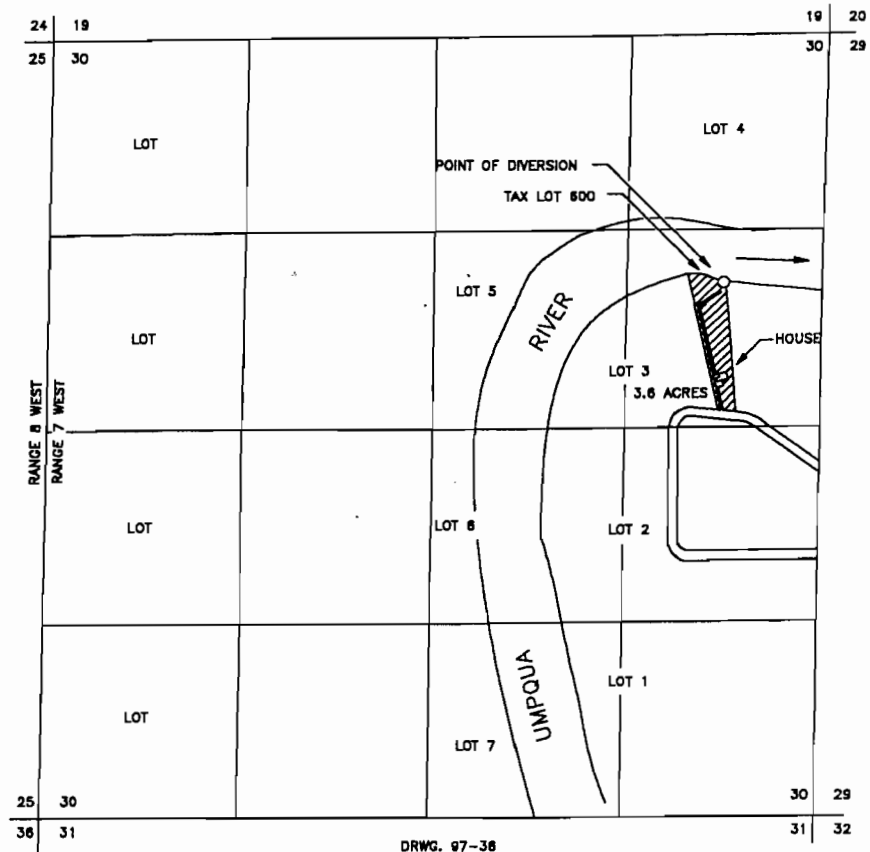

THE POINT OF DIVERSION IS LOCATED 1700 FEET SOUTH AND 600 FEET WEST FROM THE NORTHEAST CORNER OF SECTION 30, BEING WITH THE SE1/4 OF THE NE1/4 OF SECTION 30, TOWNSHIP 24 SOUTH, RANGE 7 WEST, W.M., DOUGLAS COUNTY.

THE PURPOSE OF THIS MAP IS TO IDENTIFY THE LOCATION OF THE WATER RIGHT. IT IS NOT INTENDED TO PROVIDE INFORMATION RELATIVE TO THE LOCATION OF PROPERTY OWNERSHIP BOUNDARY LINES.

