

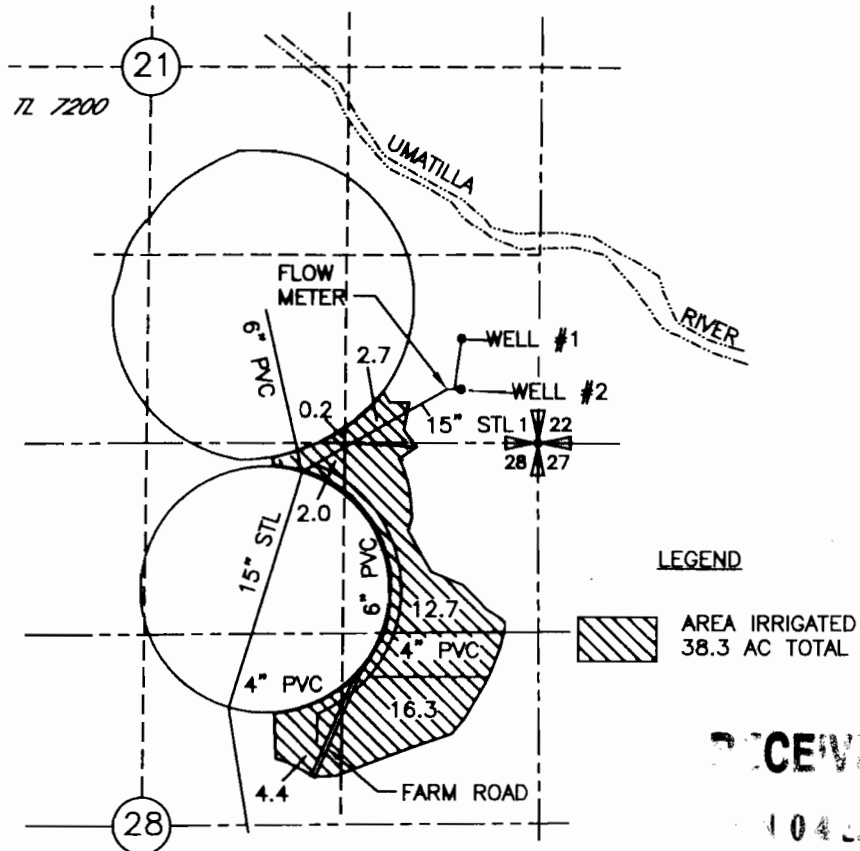

FINAL PROOF MAP FOR TRANSFER  
 T-9684  
 LLOYD P. AND LOIS J. PIERCY  
 T3N, R29E WM  
 UMATILLA CO



LEGEND

 AREA IRRIGATED  
 38.3 AC TOTAL

RECEIVED

1045

WATER SOURCE  
 S. m. ORG.

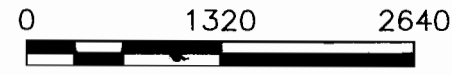
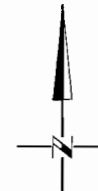

SCALE IN FEET

POINTS OF APPROPRIATION

WELL #1 LOCATED 720' N AND 530' W FROM THE SE CORNER OF SEC 21

WELL #2 LOCATED 370' N AND 530' W FROM THE SE CORNER OF SEC 21

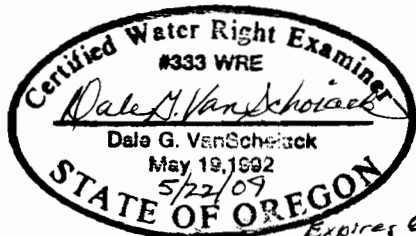

NOTE: THIS MAP REPLACES THE MAP SEALED ON 10/10/06

NOTE:  
 THE PURPOSE OF THIS MAP IS TO IDENTIFY THE APPROXIMATE LOCATION OF THE WATER RIGHT. IT IS NOT INTENDED TO PROVIDE INFORMATION RELATIVE TO THE LOCATION OF PROPERTY OWNERSHIP BOUNDARY LINES.