

4213

PLAT  
OF LOCATION OF POINT OF DIVERSION,  
DITCH, AND PIPE LINE,  
OF WILLIAM ASHLEY SUNDAY,  
IN SEC 25, T. 2 N., R. 10 E. W.M.  
HOOD RIVER CO. ORE.  
Scale 2" = 1 mile

OFFICE OF STATE ENGINEER  
RECEIVED  
APR 20 1915  
SALEM, OREGON,

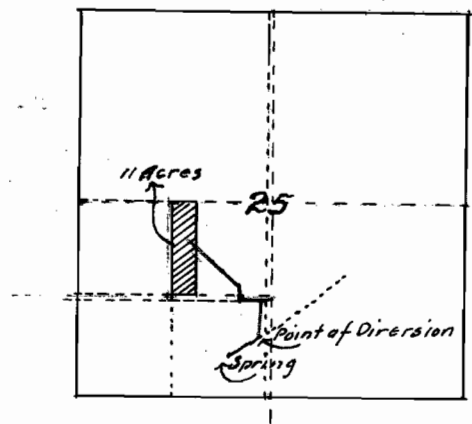

CERTIFICATE.

I, L. A. Henderson, of Hood River, Oregon  
do hereby certify that this map was made  
from an actual survey made by me Apr.  
14-1915 and correctly represents the works  
described in the accompanying Application,  
together with location of Springs and  
other ditches in the immediate vicinity  
and has written thereon the area in each  
smallest legal subdivision which it is  
proposed to irrigate.

Dated April 15-1915.

L. A. Henderson  
Surveyor.

Application No. 4213  
Permit No. 2389

LEGEND.

Point of Diversion is Located on small creek  
flowing from Shelleys Spring, and is in County  
Road S 1° N 47° from S.E. Cor of N.E. 1/4 of SW 1/4 and 850' ±  
N 30' W from S.E. Cor of SE 1/4 of SW 1/4 Sec 25 T. 2 N. R. 10 E  
W.M. Thence run by Ditch, pipe, and flume Line N 45°;  
W. 390'; N. 30'; W. 160'; N 40° W 315'; N 46° 30' W 250' to  
W 1/2 of W 1/2 of NE 1/4 of SW 1/4 said Sec 25.

4213