



AVION WATER CO, INC.

CLAIM OF BENEFICIAL USE - WELL LOCATION MAP

1 of 1

Application G-11741, Permit G-11389
Deschutes County

T18S R12E

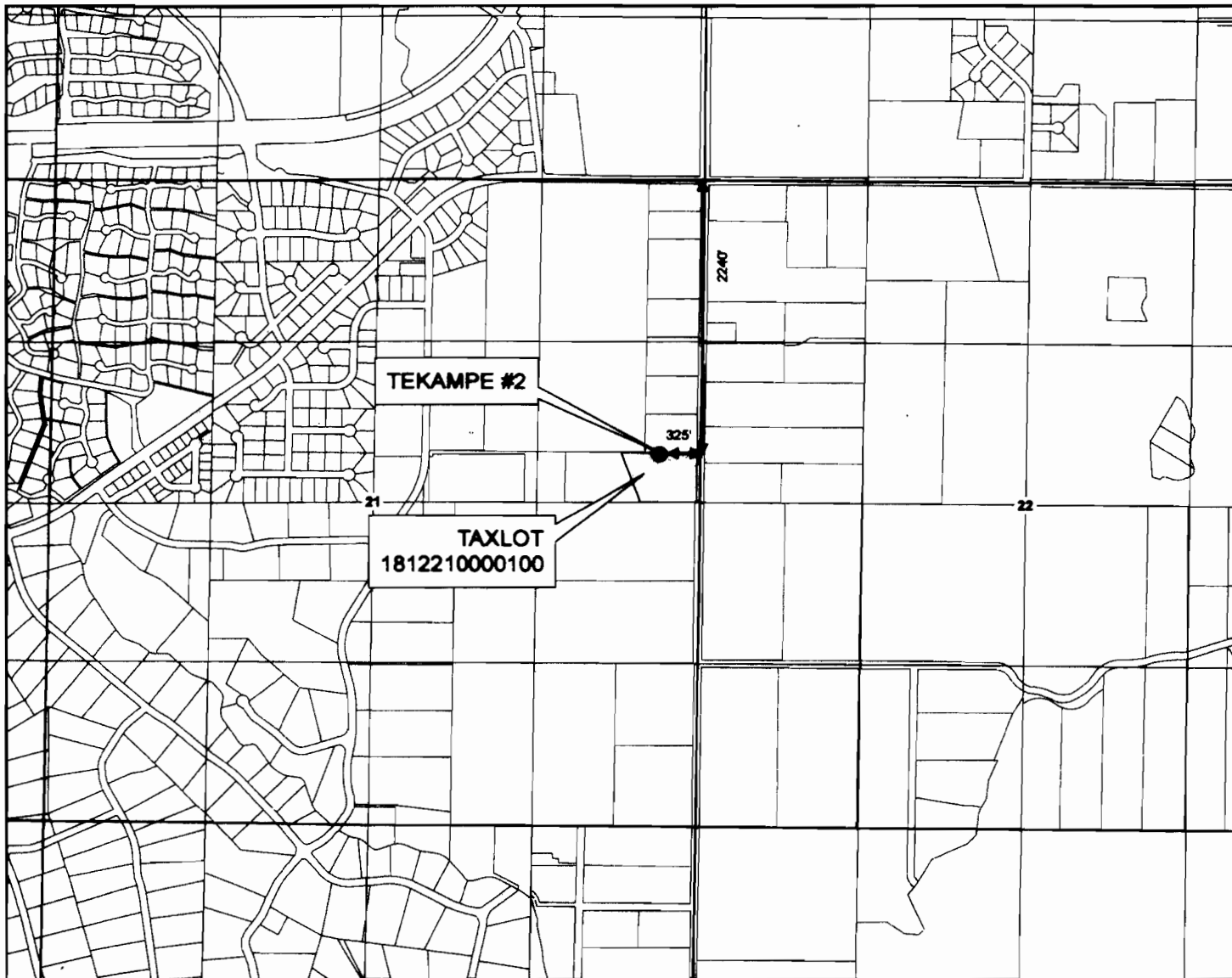

1 inch equals 1,320 feet

0 330 660 1,320 Feet

DRAWN BY: TANNER LEMMON
AVION WATER GIS DEPARTMENT
FEBRUARY, 2009

DISCLAIMER:

This map was prepared for the purpose of identifying the location of water rights only and is not intended to provide legal dimensions or locations of property ownership lines.

Legend

- POINT OF APPROPRIATION
- WELL SITE

WELL DESCRIPTION

TEKAMPE #2 (WELL C-3) -
SE 1/4, NE 1/4 of
Section 21, T 18 S, R 12 E,
WM - 2240' South and 325'
West from the NE corner of
Section 21
Taxlot - 1812210000100



EXPIRES: 12-31-2010

NOTES:

Base Layer:
Deschutes County Taxlot Shapefile
Projected Coordinate System :
NAD 1983 StatePlane Oregon South
Geographic Coordinate System :
GCS North American 1983

RECEIVED

MAR 24 2009

WA. En RESOURCE DEPT
SALEM, OREGON

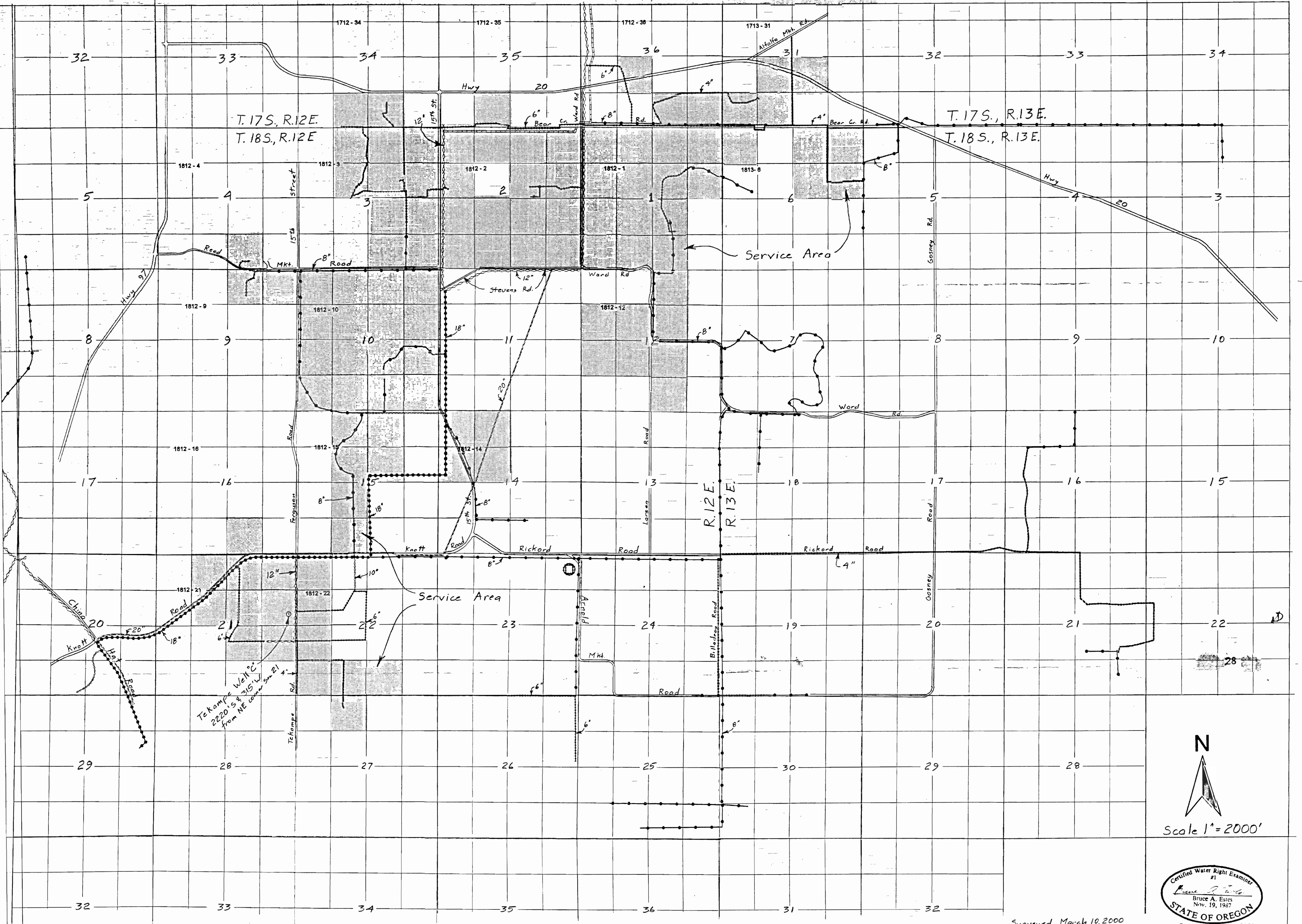

Claim of Beneficial Use Map
for
AVION WATER CO.

Application G-11741
Permit G-11389

Surveyed March 10, 2000

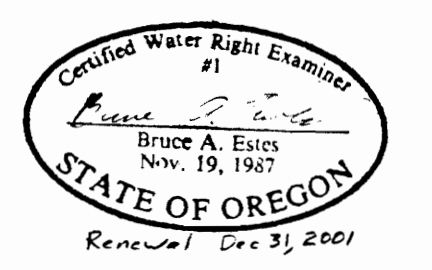
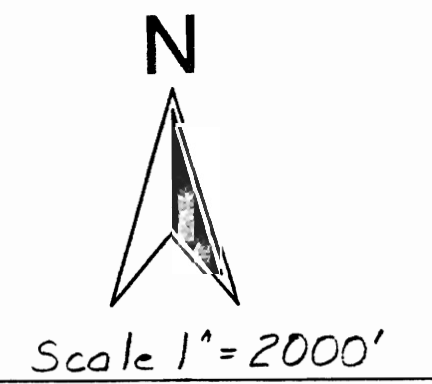

ESTES SURVEYS
 PO Box 17519 60382 Arnold Rd
 Salem, OR 97305-7519 Bend, OR 97702
 (503) 585-7593 (541) 382-7391

This map is for the purpose of locating a water right only and has no intent to provide legal dimensions or the location of property lines.

Base map furnished by Avion Water Company GIS Department 3/2000 Drawn by DLR