

BENEFICIAL USE CLAIM MAP
 FOR
 GROUND WATER RIGHTS
 IN THE NAME OF
ABROTT FAMILY TRUST
 LOCATED IN SECS. 2, T.36 S., R. 12 E., W.M.
 KLAMATH COUNTY, OREGON

RECEIVED

AUG 28 1997

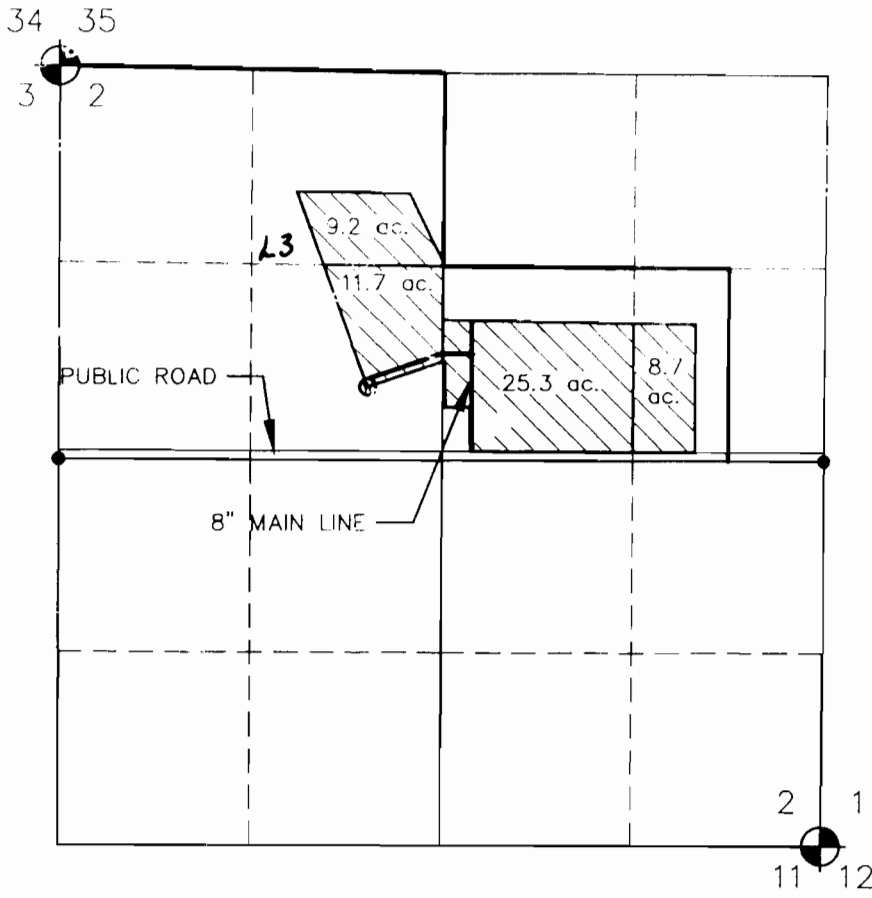

WATER RESOURCES DEPT
 SALEM OREGON



SCALE: 1" = 1320'

Certified Water Right Examiner
 #002
Douglas E. Adkins
 Douglas E. Adkins
 November 19, 1987
 STATE OF OREGON
 EXPIRES 12/31/97

THIS MAP IS FOR THE PURPOSE OF IDENTIFYING THE LOCATION OF THE WATER RIGHT ONLY AND HAS NO INTENT TO PROVIDE DIMENSIONS OR LOCATION OF PROPERTY LINES.

-  AREA IRRIGATED BY GROUND WATER
- 40.0 AREA IN ACRES PER 1/4 1/4
-  WELL LOCATED 488' N., 2132' E., FROM W 1/4 CORNER SEC. 11
-  FOUND MONUMENT

ACREAGES BASED ON SPRAGUE RIVER VALLEY ACRES SUBDIVISION PLAT, KLAMATH COUNTY, OREGON



Engineers ▲ Planners ▲ Surveyors