

T1N., R2W., W.M.

Section 30

RECEIVED

SEP 19 1997

WATER RESOURCES DEPT.  
SALEM, OREGON

SW 1/4 NE 1/4

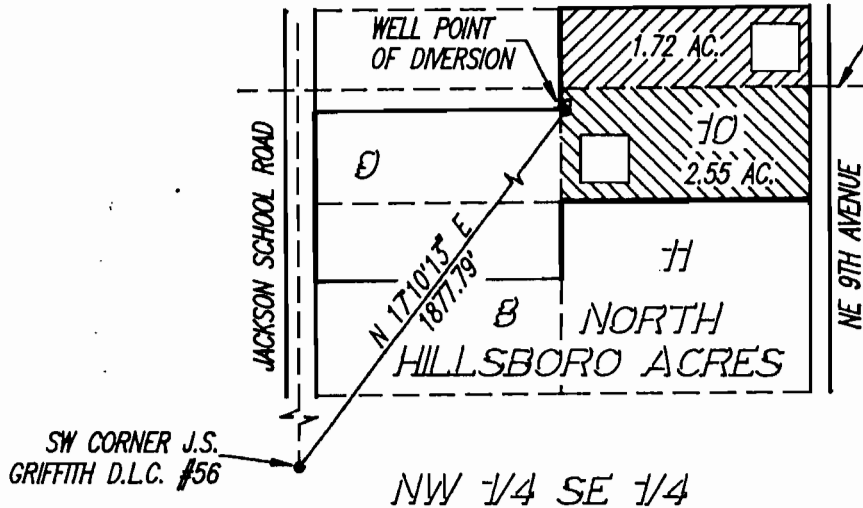

THE LOCATION OF THE QUARTER SECTION LINE IS BASED ON INFORMATION FROM THE WASHINGTON COUNTY TAX ASSESSOR'S PLAT #1N2 30

NOTE: THE TOTAL ACREAGE (4.27 AC.) LIES WITHIN THE J.S. GRIFFITH D.L.C. NO. 56

SW CORNER J.S. GRIFFITH D.L.C. #56

NW 1/4 SE 1/4



HATCHED AREA INDICATES ACRES IRRIGATED

4.27 AC. TOTAL  
0.053 CFS =  
DUTY OF WATER  
= 24.0 G.P.M.

# FINAL PROOF SURVEY

UNDER

Application No. G-12483 Permit No. G-11692

IN NAME OF

THE CHURCH OF JESUS CHRIST OF LATTER DAY SAINTS

Surveyed AUGUST 20, 1997, by A.M. KLEIN

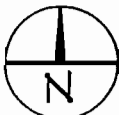
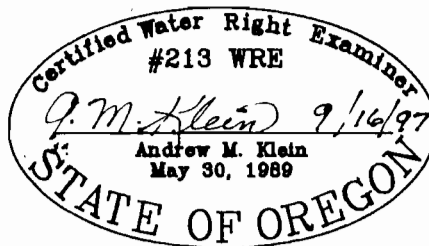

SCALE: 1" = 400'

0 200 400 800

EXPIRES 06/30/99

THIS MAP IS FOR THE PURPOSE OF IDENTIFYING THE LOCATION OF THE WATER RIGHT ONLY AND IS NOT INTENDED TO PROVIDE LEGAL DIMENSIONS OR THE LOCATION OF PROPERTY OWNERSHIP LINES.