

SECTION 23, T.15., R.2 W., W.M.  
WASHINGTON COUNTY, OREGON

RECEIVED

SEP - 2 1997  
WATER RESOURCES DEPT.  
SALEM, OREGON

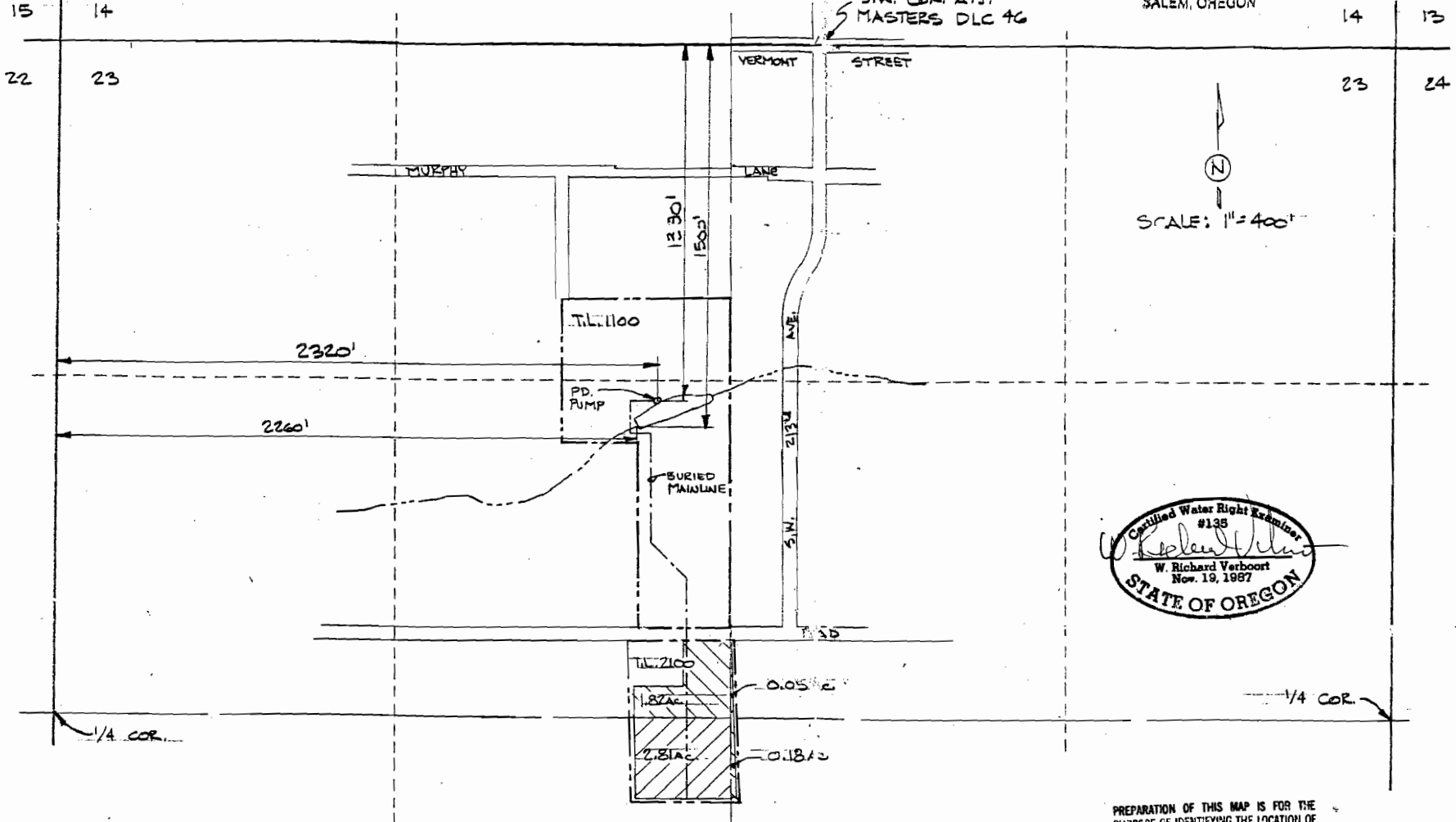

14 13  
23 24

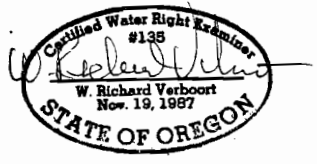
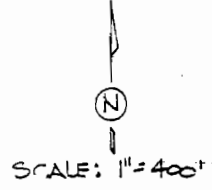

FINAL PROOF SURVEY  
SURVEYED AUGUST 13, 1997  
PERMIT NO. 02031  
APPLICATION S-74474

PREPARATION OF THIS MAP IS FOR THE  
PURPOSE OF IDENTIFYING THE LOCATION OF  
THE WATER RIGHT ONLY. THERE IS NO INTENT  
TO PROVIDE DIMENSIONS OR LOCATION OF  
PROPERTY OWNERSHIP LINES.

VINCENT RIGERT  
21800 SW MURPHY LANE  
ALBANY, OR 97007

by	date
designed WRY	8/13/97
drawn JER	8/13/97
checked WRY	8/19/97
drawing no.	97-B-06
sheet no.	1/1

VERBOORT ENGINEERING  
AGRICULTURE-CIVIL-WATER RESOURCES  
HILLSBORO, OREGON