

# T.4S., R.1W., W.M.

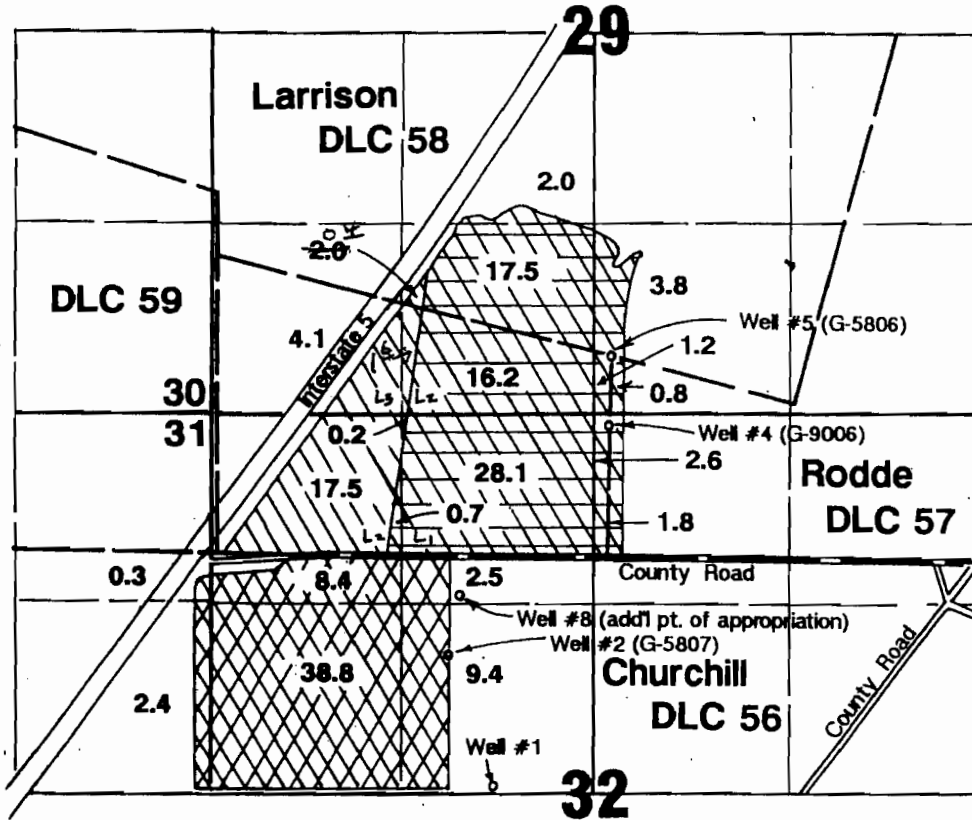

1" = 1320'

Area Irrigated

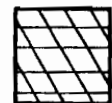

C-45551



C-54710



P-  
8387

Well #8 (add'l pt. of appropriation) located 1380'N & 920'W from center Section 32.

## Final Proof Survey

### Transfer #6438

In Name Of

# Tom DeArmond

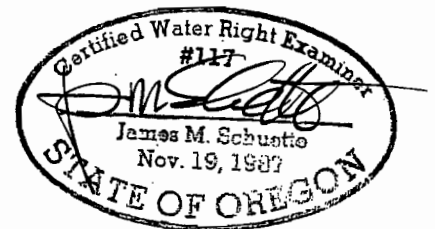

Surveyed on October 15, 1993 by JM Schuette

*Map amended by WRD Staff, 6-3-09, JWS*

THIS MAP WAS PREPARED FOR THE PURPOSE OF IDENTIFYING THE LOCATION OF A WATER RIGHT ONLY AND IS NOT INTENDED TO PROVIDE LEGAL DIMENSIONS OR LOCATION OF PROPERTY OWNERSHIP LINES.