

# CLAIM OF BENEFICIAL USE SURVEY

LOCATED IN THE NORTHWEST ONE-QUARTER OF THE NORTHWEST  
ONE-QUARTER AND THE NORTHEAST ONE-QUARTER OF THE  
NORTHWEST ONE-QUARTER OF SECTION 16,  
TOWNSHIP 14 SOUTH, RANGE 13 EAST, WILLAMETTE MERIDIAN,  
DESCHUTES COUNTY, OREGON

OWNER AND PERMIT HOLDER:  
TERRY REYNOLDS

TRANSFER NO. 10738  
PERMIT NO. G-15656  
TAX LOT NO. 107

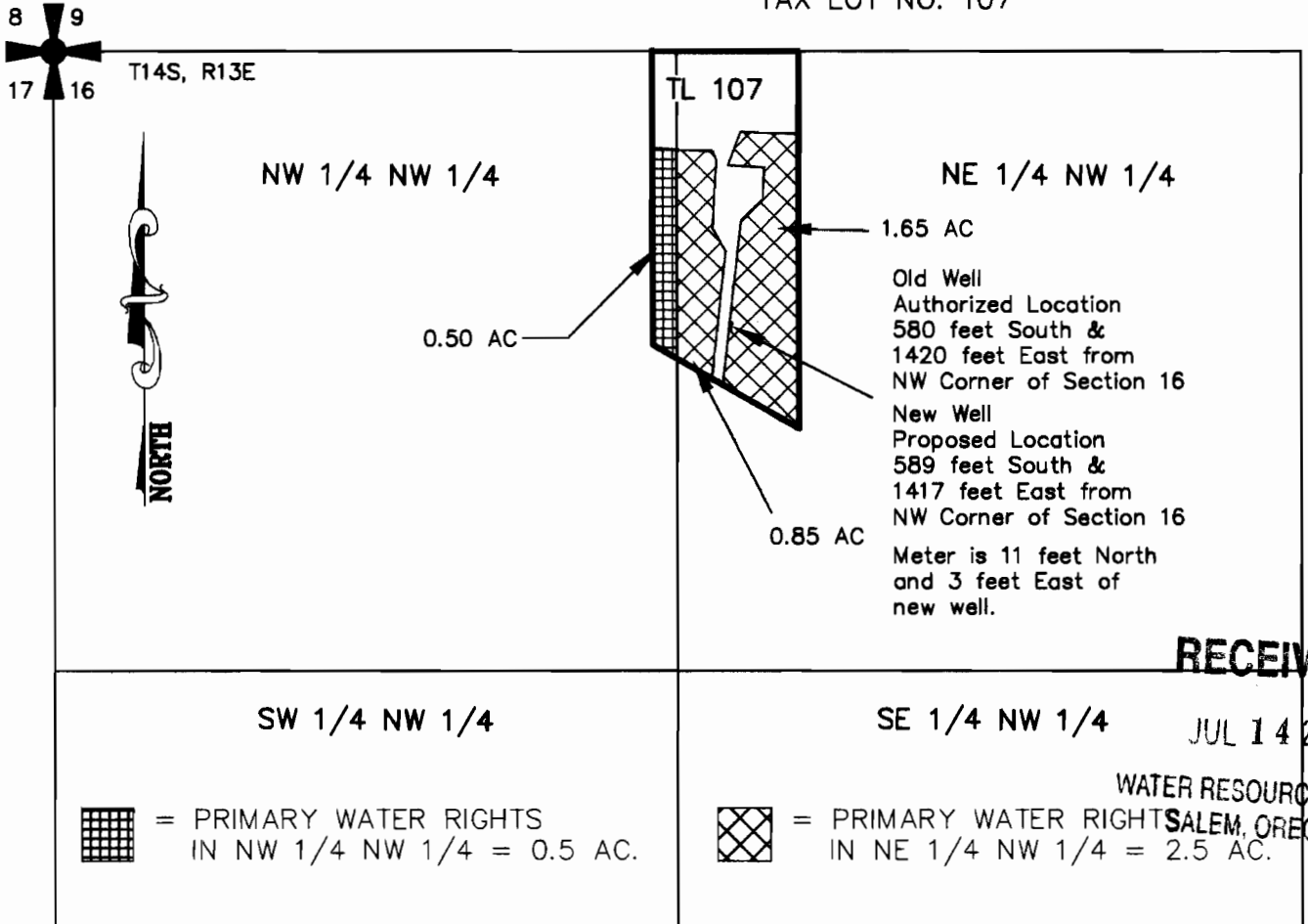

**RECEIVED**

JUL 14 2009

WATER RESOURCES DEPT  
SALEM, OREGON

I, James R. Tye, Certified Water Right Examiner in the State of Oregon, hereby certify that this water rights survey map was prepared under my direct supervision.

The preparation of this map is for the purpose of identifying the location of the water right only and has no intent to provide dimensions or locations of property ownership lines.

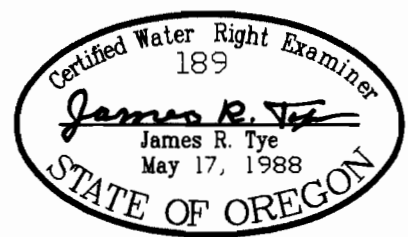

|       |         |      |        |           |     |          |      |           |          |
|-------|---------|------|--------|-----------|-----|----------|------|-----------|----------|
| SCALE | 1"=400' | DATE | 7-3-09 | SURVEY BY | GPS | DRAWN BY | K.B. | ORDER NO. | 6877-22C |
|-------|---------|------|--------|-----------|-----|----------|------|-----------|----------|

**SUN COUNTRY ENGINEERING & SURVEYING, INC.**

920 SE ARMOUR ROAD BEND, OREGON 97702      PHONE 382-8882