

T. 5 S., R. 3 W. WM.

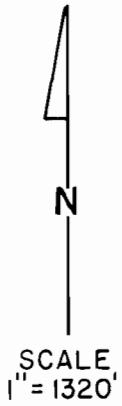
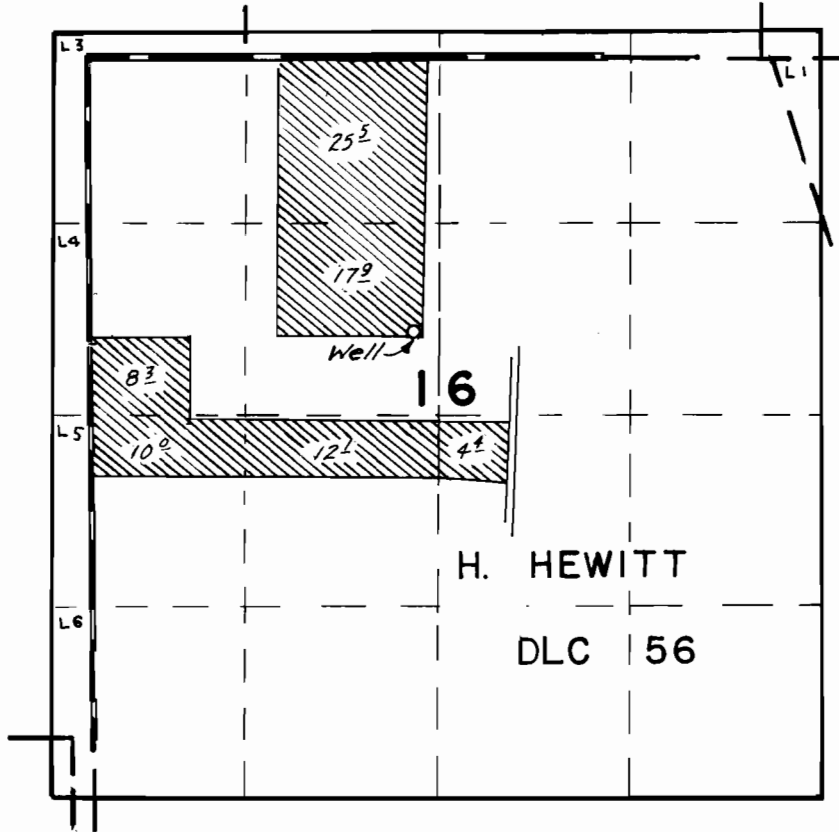

WELL LOC. 1890' S. & 2230' E. OF NW COR. DLC 56

**FINAL PROOF SURVEY**  
UNDER

Application No. G. 9138 Permit No. G. 8464  
IN NAME OF

DONALD H. KUHN

Surveyed APR 26 1984, by P. PAGTER