

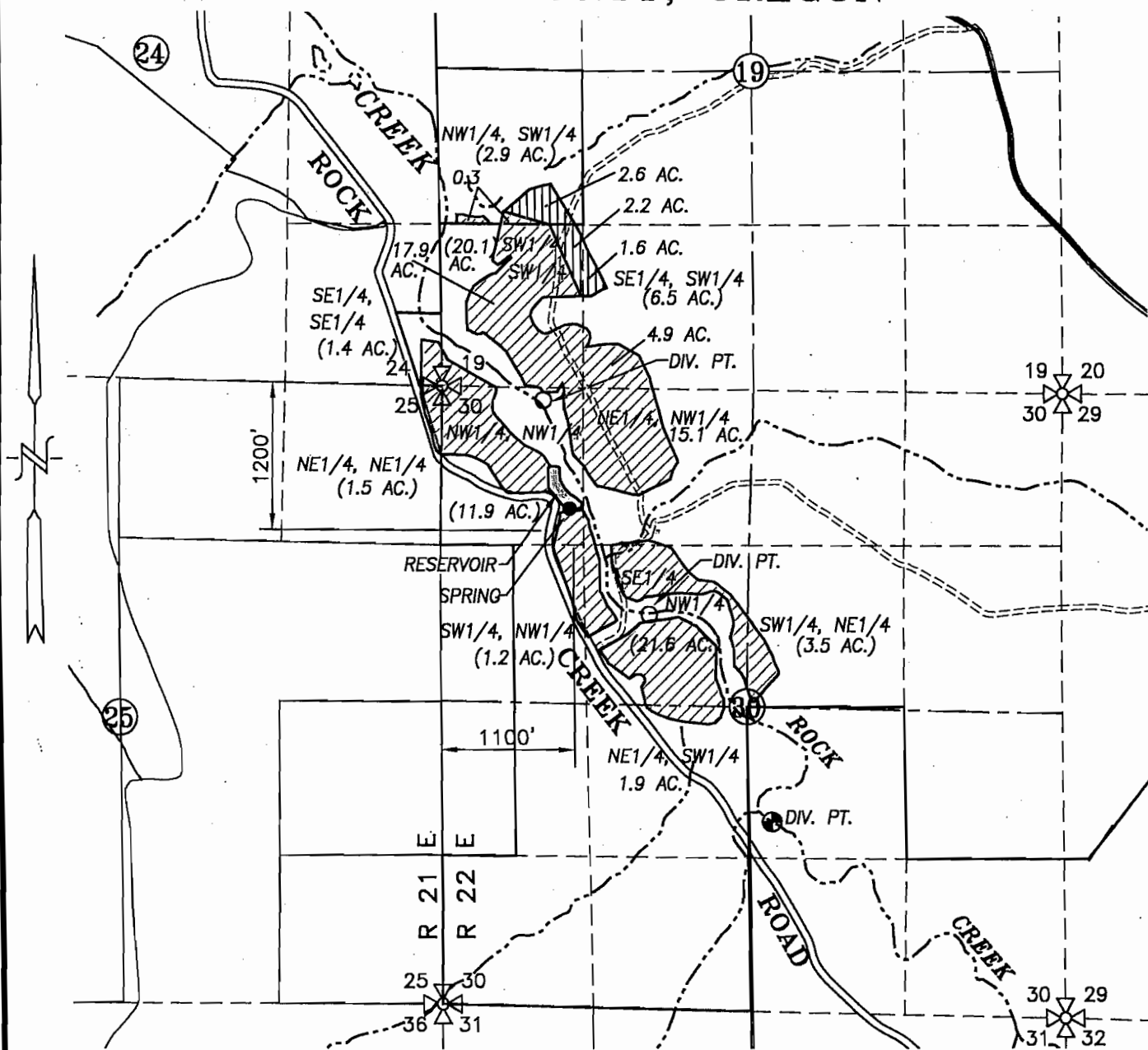

SECTIONS 24 & 25, TWP.1 S. RANGE 21 E. &
 SECTIONS 19 & 30, TWP.1 S. RANGE 22 E. W.M.
 GILLIAM COUNTY, OREGON



 APPLICATION AREA = 81.2 ACRES (PERMIT 31948)

 APPLICATION AREA = 6.4 ACRES (PERMIT 40216)

● DIVERSION POINTS

SPRING - 1015'S AND 1020'E; RESERVOIR 660'S AND 930'E;
 CREEK - 115'S & 830'E; 1895'S & 1710'E AND 3595'S & 2700 E;
 ALL FROM THE NORTHWEST CORNER, SECTION 30, T.1S., R.22E., W.M.

WATER RESOURCES DEPT
 SALEM, OREGON

RECEIVED

JUN 15 2009

AMENDED CLAIM OF BENEFICIAL USE

SCALE: 1" = 1320'

APPLICATION No. 42931, R-43094, 53857, 54558

PERMIT No. 31948, R-4860, 40216, 40938

IN THE NAMES OF:

ORIGINAL: R.E. IRBY

ASSIGNED: ALICE HEWES

DATES: ORIGINAL SURVEY: OCTOBER 29, 1970
 BY R. MUCHER

REVISED SURVEY: SEPTEMBER 30, 1993
 BY DONALD J. BRANTON, CWRE 024.

REVISED MAP: JANUARY 26, 2009

CURRENT: JUNE 11, 2009

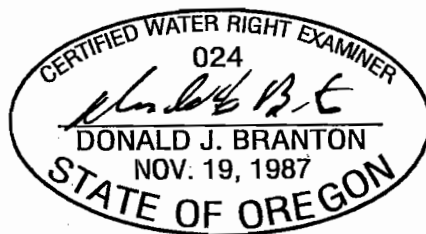

EXPIRES: 12/31/2009

NOTE:

"THIS MAP IS NOT INTENDED TO
 PROVIDE DIMENSIONS OR LOCATIONS
 OF PROPERTY OWNERSHIP LINES."

BY: **TENNESON ENGINEERING CORP.**

3313 W. 2ND. STREET; SUITE 100
 THE DALLES, OREGON. 97058
 PH. (541) 296-9177
 FAX (541) 296-6657



W.O. #7015wr(COBU)