

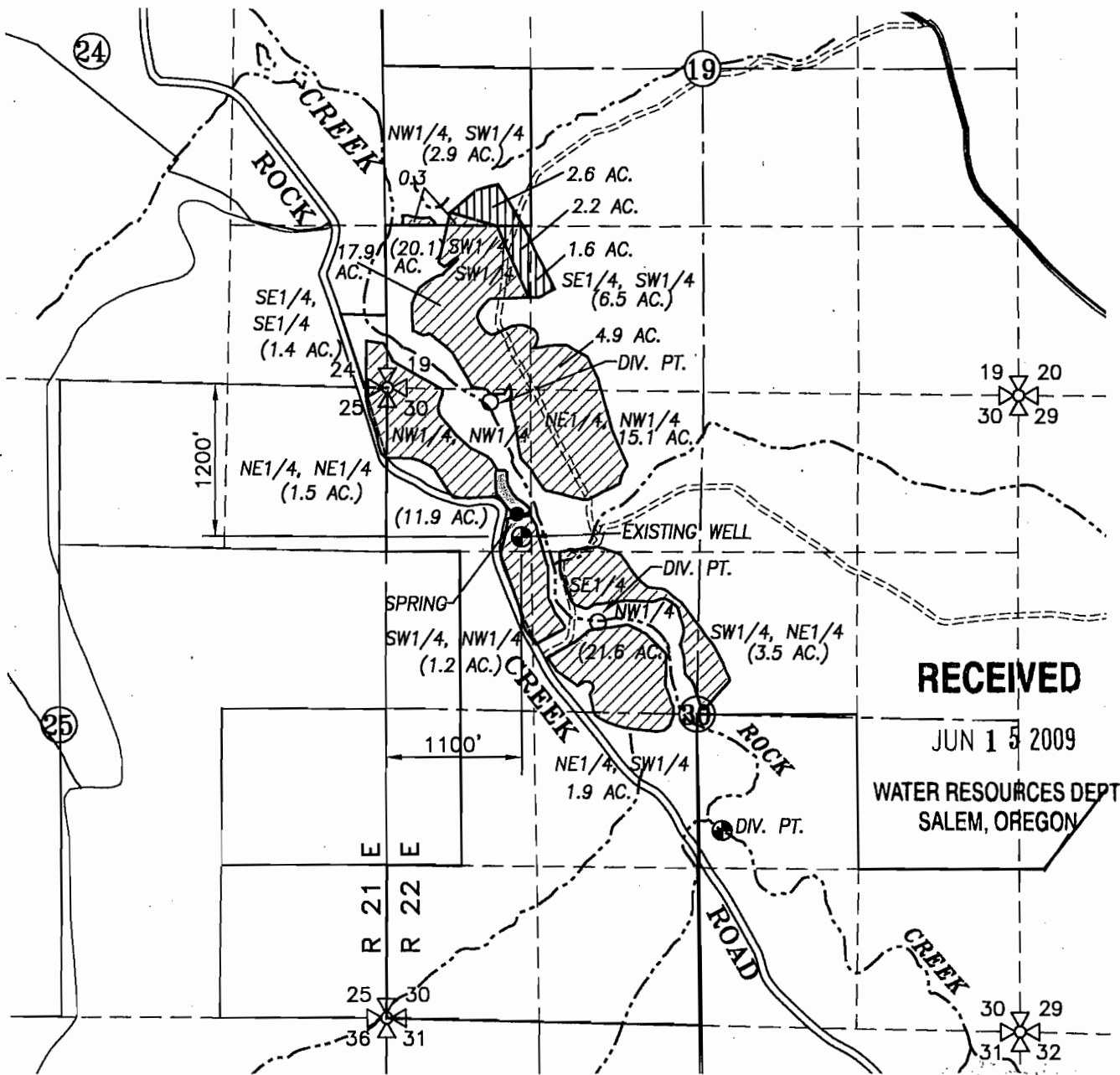

SECTIONS 24 & 25, TWP.1 S. RANGE 21 E. &  
 SECTIONS 19 & 30, TWP.1 S. RANGE 22 E. W.M.  
 GILLIAM COUNTY, OREGON

COBU MAP # 0449



 APPLICATION AREA = 81.2 ACRES }  
 CERT. 38437 } 87.6 ACRES PERMIT G-10960  
 APPLICATION AREA = 6.4 ACRES }  
 CERT. 48653P & 48654 supp }

- DIVERSION POINTS  
 SPRING - 1015'S AND 1020'E; RESERVOIR 660'S AND 930'E;  
 CREEK - 115'S & 830'E; 1895'S & 1710'E AND 3595'S & 2700 E;
- EXISTING WELL - 1200'S AND 1100'E;  
 ALL FROM THE NORTHWEST CORNER, SECTION 30, T.1S., R.22E., W.M.

**AMENDED CLAIM OF BENEFICIAL USE**

SCALE: 1" = 1320'

APPLICATION No. G-11764

PERMIT No. G-10960

IN THE NAME OF:  
ALICE HEWES

DATE: JUNE 11, 2009  
 (September 30, 1993) Orig.

BY: **TENNESON ENGINEERING CORP.**  
 3313 W. 2ND. STREET, SUITE 100  
 THE DALLES, OREGON. 97058  
 PH. (541) 296-9177  
 FAX (541) 296-6657

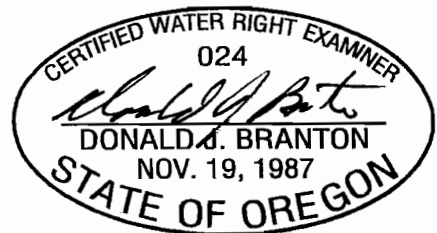

EXPIRES: 12/31/2009

**NOTE:**  
 "THIS MAP IS NOT INTENDED TO  
 PROVIDE DIMENSIONS OR LOCATIONS  
 OF PROPERTY OWNERSHIP LINES."