



SCALE : 1" = 400'

RECEIVED

OCT 01 1997

WATER RESOURCES DEPT.
SALEM, OREGON

Map of Beneficial Use
Under

APPLICATION G-12767

in the name of

BOSE FARMS, INC.
35765 Cyrus Road
Albany, OR 97321

Date of Survey - September 11, 1997

Date of Map - September 30, 1997

Tax Lot: 800 (10-2W-30)

Source: A well in the south Santiam River Basin

Area of Irrigation

Under G-12767, there are 95.1 acres being put to beneficial use as specified by quarter-quarter sections on the herein attached map.

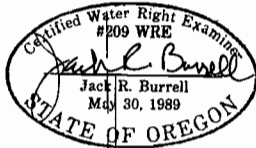
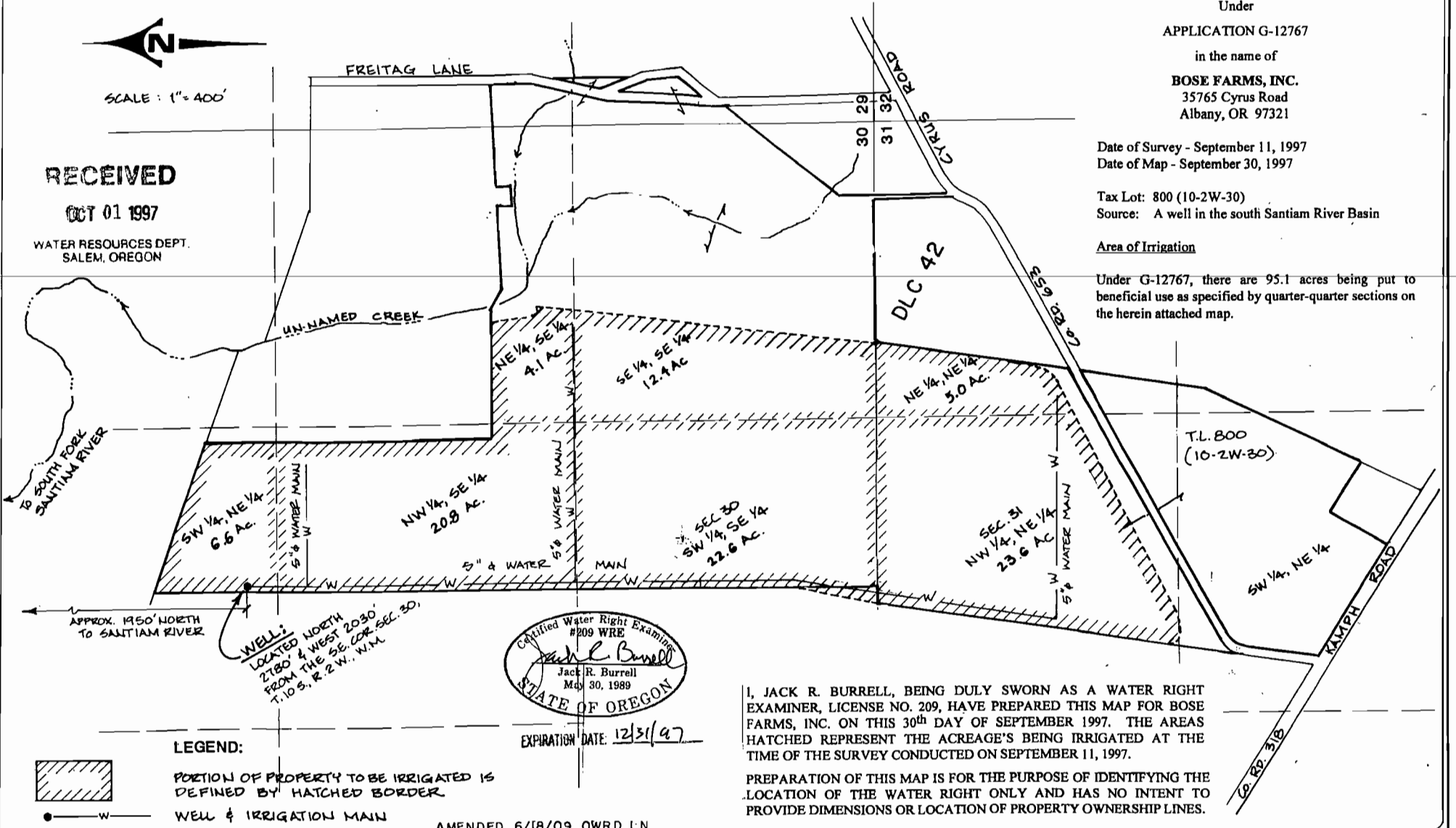

EXPIRATION DATE: 12/31/97

I, JACK R. BURRELL, BEING DULY SWORN AS A WATER RIGHT EXAMINER, LICENSE NO. 209, HAVE PREPARED THIS MAP FOR BOSE FARMS, INC. ON THIS 30th DAY OF SEPTEMBER 1997. THE AREAS HATCHED REPRESENT THE ACREAGE'S BEING IRRIGATED AT THE TIME OF THE SURVEY CONDUCTED ON SEPTEMBER 11, 1997.

PREPARATION OF THIS MAP IS FOR THE PURPOSE OF IDENTIFYING THE LOCATION OF THE WATER RIGHT ONLY AND HAS NO INTENT TO PROVIDE DIMENSIONS OR LOCATION OF PROPERTY OWNERSHIP LINES.

LEGEND:

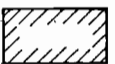

PORTION OF PROPERTY TO BE IRRIGATED IS DEFINED BY HATCHED BORDER

WELL & IRRIGATION MAIN

AMENDED 6/18/09 OWRD LN

KD ENGINEERING, INC.
 808 NW HICKORY STREET
 POST OFFICE BOX 788
 ALBANY, OREGON 97381

BOSE FARMS WATER RIGHTS
 E 1/2 Sec. 30 & NE 1/4 Sec. 31, T.10 S., R.2 W., W.M.
 LINN COUNTY, OREGON

DSGN. BY: _____
 DWG. BY: M.M.S.
 CKD. BY: J.R.B.

SCALE: 1" = 400'
 DATE: SEPT. 30, 1997
 PROJECT NO.: 92-19

SHEET NO.
 1 OF 1