

29

29 28

RECEIVED

SEP 28 1998

WATER RESOURCES DEPT.
SALEM, OREGON

NW 1/4, SE 1/4

NE 1/4 SE 1/4

SW 1/4 SE 1/4

SE 1/4 SE 1/4

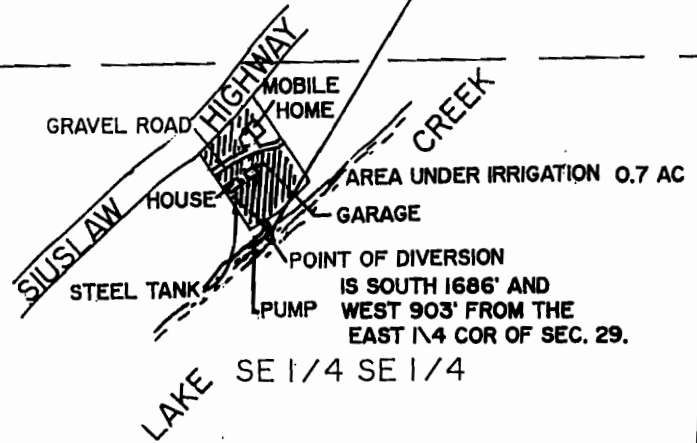

29 28

32 33

FINAL PROOF WATER RIGHTS MAP

UNDER
PERMIT 51763
APPLICATION NO. 71322

17-09-29-4, T.L. 1300
SE 1/4, SE 1/4, SEC 29, T17S, R9W, W.M.
LANE COUNTY, OREGON

FOR: DARLENE MORGAN
13494 RIVER LANE
SWISSHOME, OREGON 97480

PREPARED BY: WOBBE & ASSOCIATES, INC.
510 KINGWOOD ST. / P.O. BOX 3093
FLORENCE, OR 97439
DATE: JULY 6, 1998

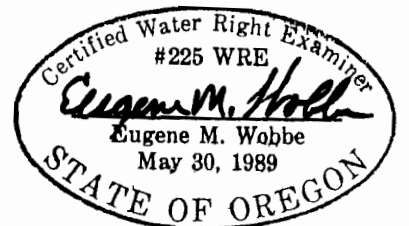

SCALE
1" = 400'

THIS MAP IS FOR THE PURPOSE
OF IDENTIFYING THE LOCATION
OF THE WATER RIGHT ONLY.
THERE IS NO INTENT TO PROVIDE
DIMENSIONS OR LOCATION OF
PROPERTY OWNERSHIP LINES.