

# T 25 S, R 34 E, WM

SECTION 7

RECEIVED

OCT 24 1997

WATER RESOURCES DEPT  
SALEM, OREGON

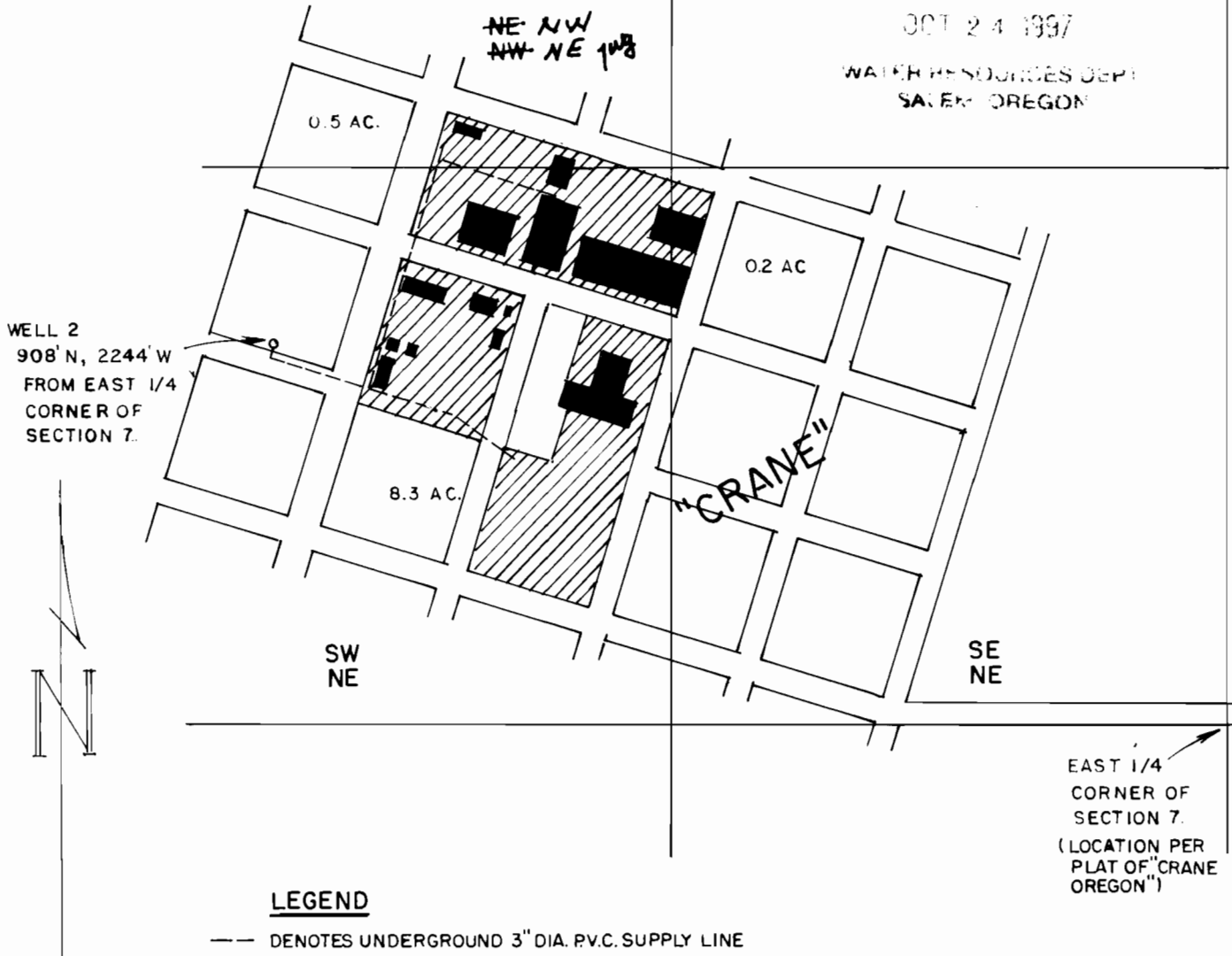

THE PURPOSE OF THIS MAP IS TO  
IDENTIFY THE LOCATION OF THE  
WATER SUPPLY LINE INTENDED  
TO BE LOCATED IN SECTION 7  
RELATIVE  
TO THE LOCATION OF PROPERTY  
OWNERSHIP.

*Amended by WRD Staff, 6-24-09 jwg*

## FINAL PROOF SURVEY

UNDER  
APPLICATION NO. G-12263  
PERMIT NO. G-12151

IN THE NAME OF  
CRANE UNION HIGH SCHOOL

Scale: 4" = 1 MILE

Date: OCT. 15, 1997

Job: 1427

Dsn: 1" = 400'



M. A. PALMER & SONS, INC.  
ENGINEERING & SURVEYING  
254 N. Alder - Box 61  
Burns, Oregon 97720

Sht. No.

Drn: CHRIS

Ckd:

of 1

*Wanner*

RENEW 1-1-1999