

RECEIVED

AUG 04 1997

WATER RESOURCES DEPT.
SALEM, OREGON

T.5S., R.2W., W.M.

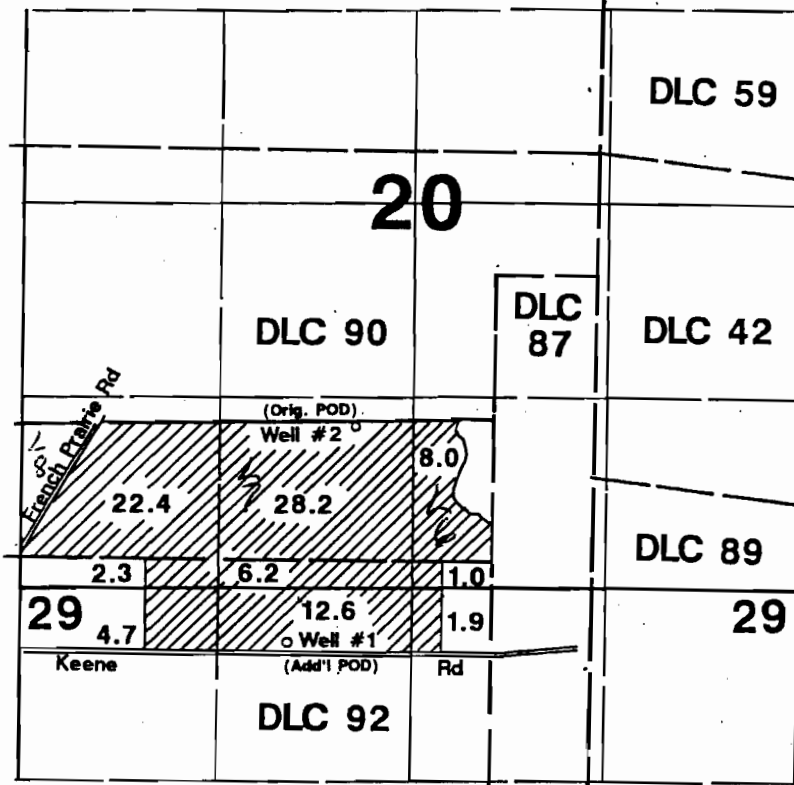

1" = 1320'

 Area Irrigated

Well #1 located 1550'S & 1350'W from SE corner DLC 90.
Well #2 located 16'S & 976'W from SE corner DLC 90.

Final Proof Survey

Transfer #: T-7057

In Name Of

Odin Hollin

Surveyed on July 25, 1997 by JM Schuette

Amended by W.R.D. Staff, 5-20-2009
aug

THIS MAP WAS PREPARED FOR THE PURPOSE OF IDENTIFYING THE LOCATION OF A WATER RIGHT ONLY AND IS NOT INTENDED TO PROVIDE LEGAL DIMENSIONS OR LOCATION OF PROPERTY OWNERSHIP LINES.

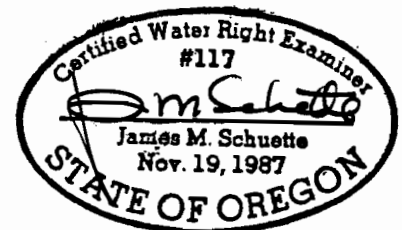

RECEIVED

AUG 20 1997

WATER RESOURCES DEPT.
SALEM, OREGON

T.6S., R.2W., W.M.

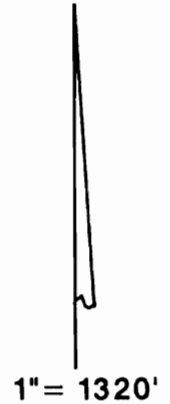
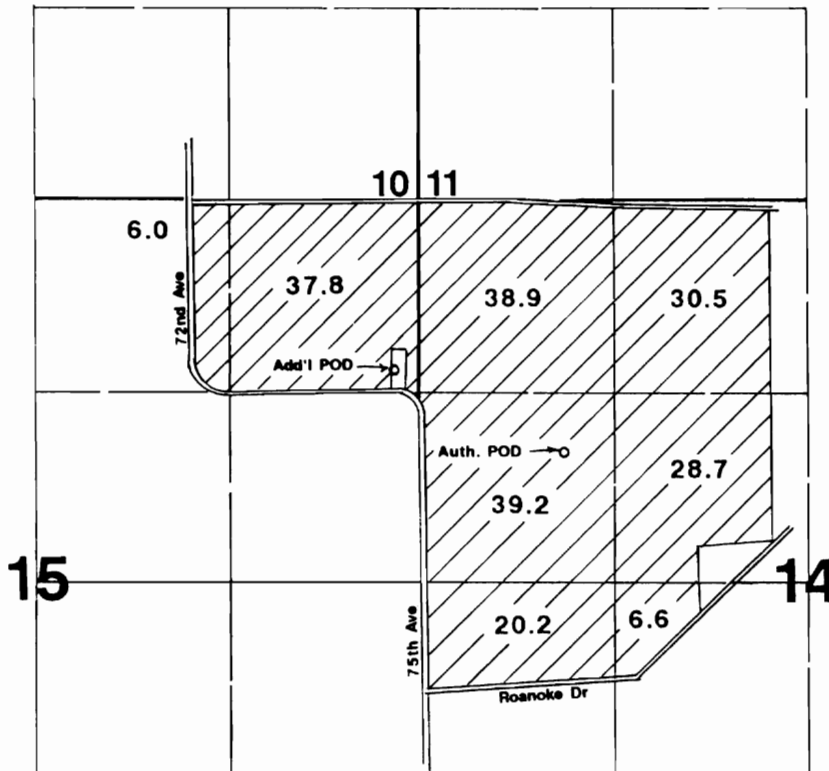

Auth. POD located 1750'S & 1000'E from NW corner Section 14.
 Add'l POD located 1140'S & 150'W from NW corner Section 14.

Final Proof Survey

Transfer #: T-6583

In Name Of

James and/or Betty Hollin

Surveyed on July 25, 1997 by JM Schuette

THIS MAP WAS PREPARED FOR THE PURPOSE OF IDENTIFYING THE LOCATION OF A WATER RIGHT ONLY AND IS NOT INTENDED TO PROVIDE LEGAL DIMENSIONS OR LOCATION OF PROPERTY OWNERSHIP LINES.

