

TOWNSHIP 14 SOUTH, RANGE 11 EAST, W.M.

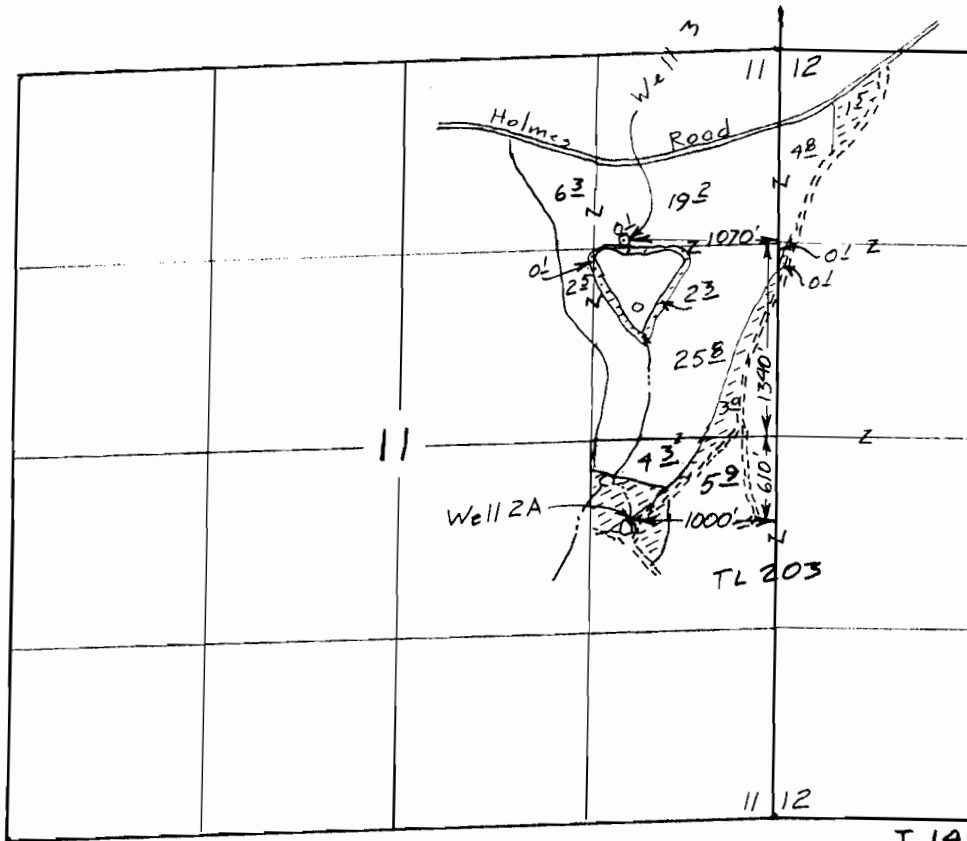
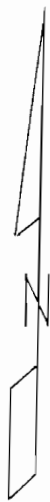

Scale
1" = 1320'
(4" = 1 mile)

T. 14S, R. 11E, W.M.

RECEIVED

MAY 02 2000

WATER RESOURCES DEPT
SALEM, OREGON

- Remain in place 63⁰ acres
- ⊗ From 13⁰ acres

Transfer Application Map
for
STEPHEN M. SPARKS REVOCABLE TRUST

Transfer T- 10296

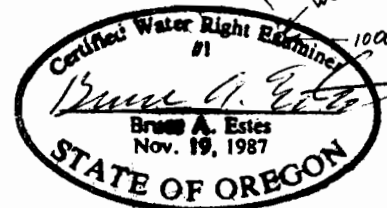
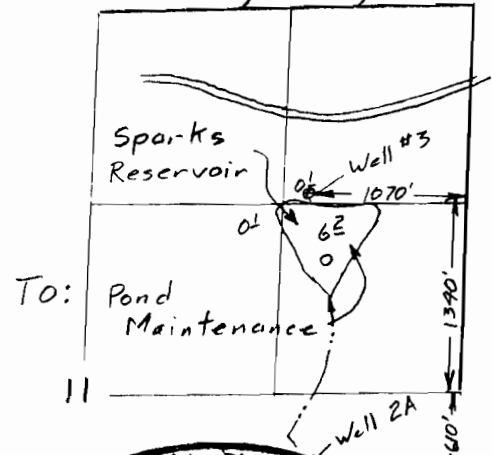

Renewal Dec 31, 2009

Sheet 1 of 2

This map is for the purpose of locating a water right only and has no intent to provide legal dimensions or the location of property lines.

ESTES SURVEYS, LLC

PO Box 17519 60382 Arnold Rd
Salem, OR 97306-7519 Bend, OR 97702
(503) 585-7593 (541) 382-7391

amended 28 April 08

RECEIVED

FEB 22 2005

WATER RESOURCES DEPT
SALEM, OREGON

TOWNSHIP 14 SOUTH, RANGE 11 EAST, W.M.

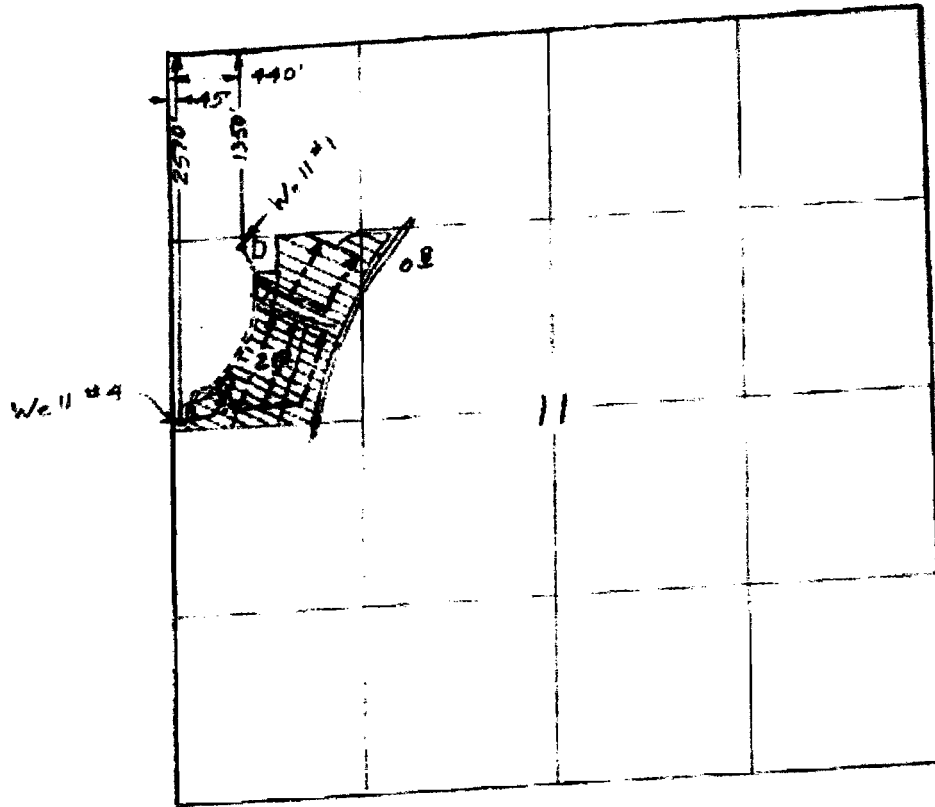

Scale 1" = 1320'

212 acres

RECEIVED

JAN 10 2007

WATER RESOURCES DEPT
SALEM, OREGON

Surveyed March 24 2003 & Oct 6, 2004

Claim of Beneficial Use Map for STAN STENSTADVOLD

App G- 13640
Permit G- 12711
T- 9187
& T- 9509

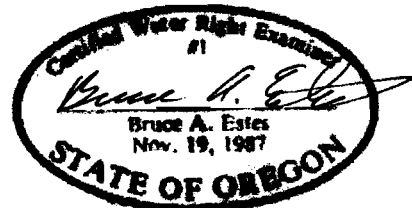

Renewal Dec 31, 2005

1 10296

This map is for the purpose of locating a water right only and has no intent to provide legal dimensions or the location of property lines.

ESTES SURVEYS, LLC

PO Box 17519 66382 Arnold Rd
Salem, OR 97305-7519 Bend, OR 97708
(503) 585-7593 (541) 383-7881