

RECEIVED

T15 S.R.4 W.W.M.
SECTION 24
LINN COUNTY, OREGON

MAR 19 1998

WATER RESOURCES DEPT
SALEM, OREGON

FINAL PROOF SURVEY

UNDER
APPLICATION S-73240 PERMIT NO. 51955
IN NAME OF
LOUISE KEEN TRUST
SURVEYED JULY 24, 1992

PRIORITY DATE
FEBRUARY 5, 1993

MUDDY CREEK IRRIGATION PROJECT
MCKENZIE RIVER POINT OF DIVERSION IS IN
SECTION 5, T.17S.R.3W.W.M. BEING 4440.0 FT.
SOUTH AND 5250.0 FT. EAST FROM THE SE COR.
MANFIELD DLC NO. 79.

THIS MAP IS FOR WATER
RIGHT PURPOSE ONLY
AND IS NOT INTENDED
TO PROVIDE DIMENSIONS
FOR LOCATING
PROPERTY BOUNDARIES.

HENRY SCHOOLING
DLC NO. 40
S.W. COR.
EAST 2955'

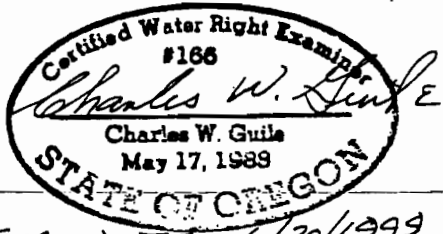

Exp. DATE 6/30/1999

CHARLES W. GUILÉ & ASSOCIATES, CO.
Land Surveying
52 Centennial Loop
Eugene, OR 97401

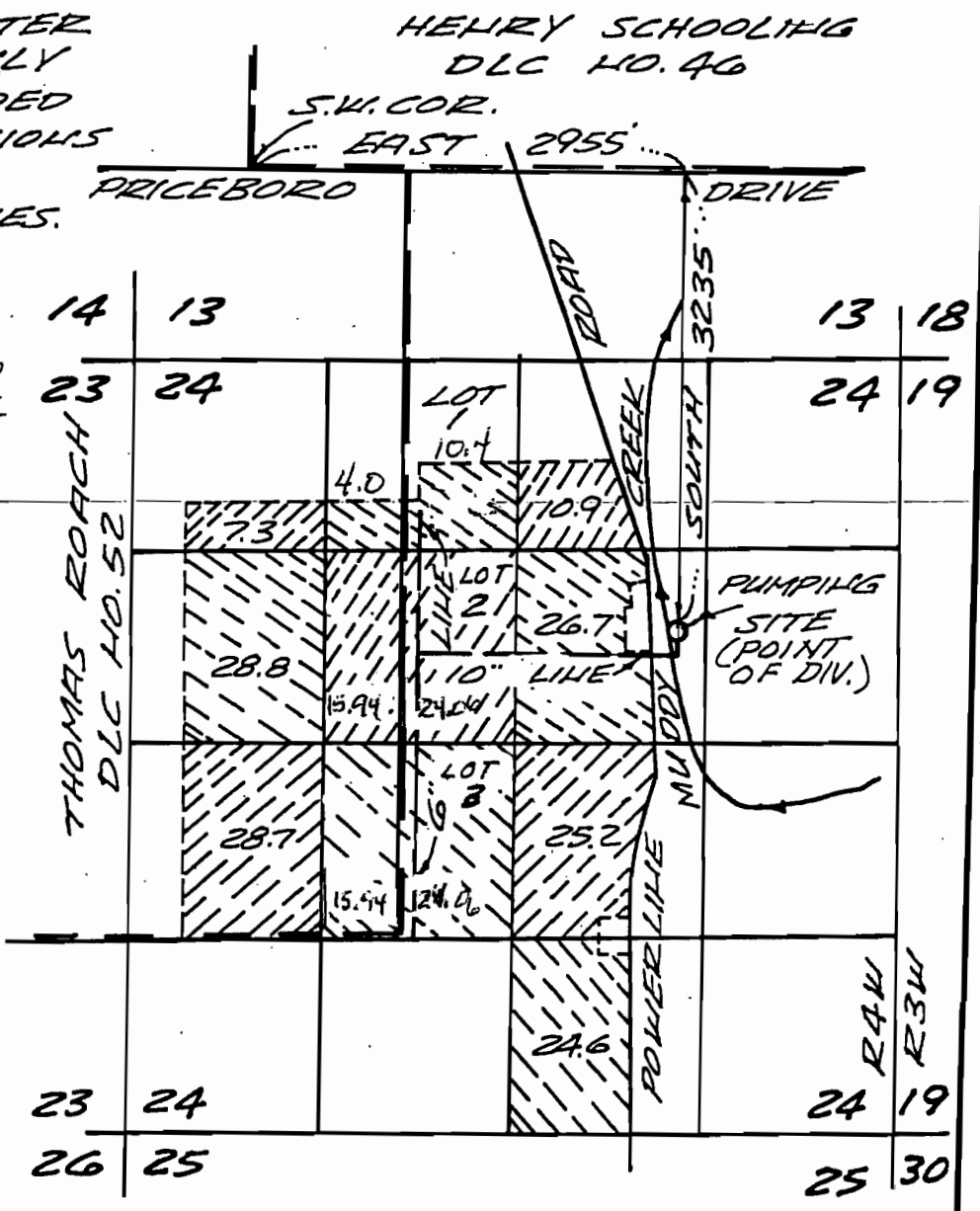

SCALE 1"=1320'
MARCH 4, 1998

Amended by WSD Staff 7-2-2009
92-41C