

RECEIVED

JUL 2 4 1998

WATER RESOURCES DEPT.
SALEM, OREGON

T. 37 S., R. 2 W., W.M.

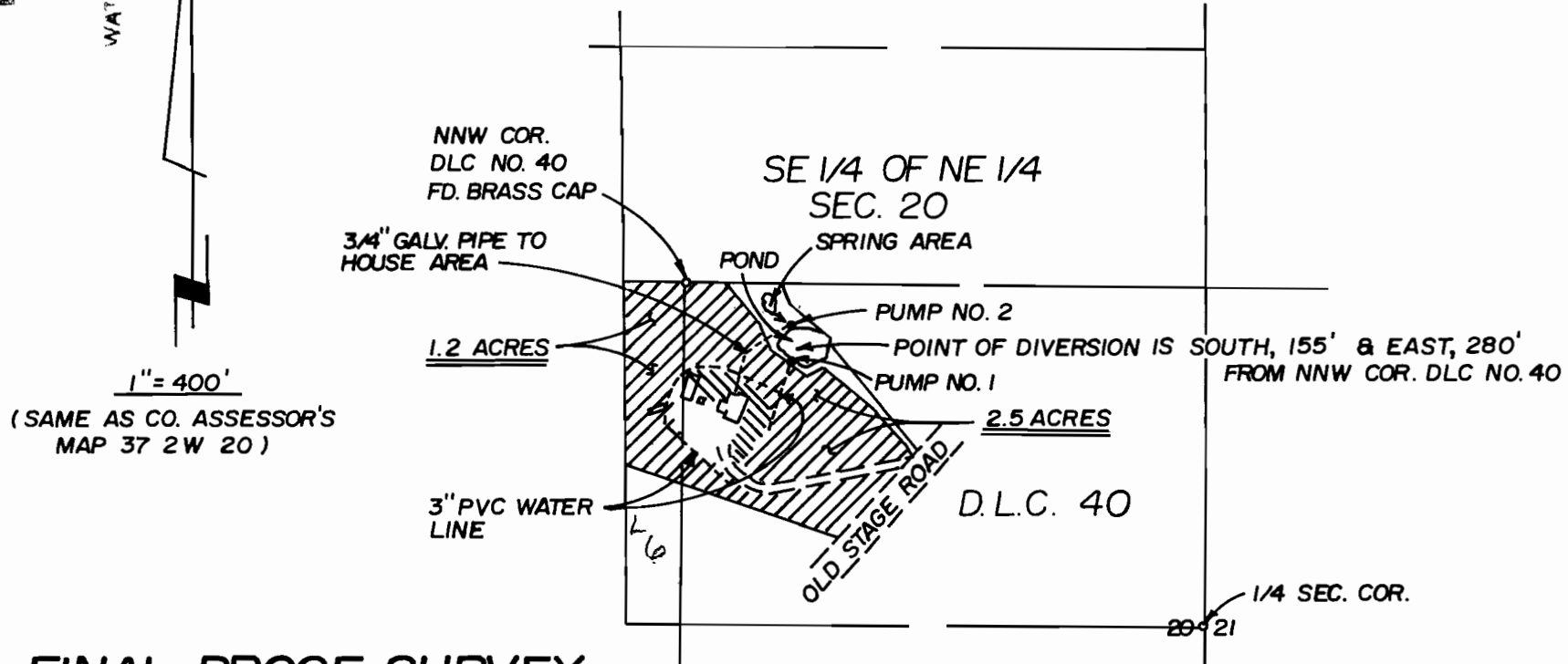

1" = 400'
(SAME AS CO. ASSESSOR'S
MAP 37 2W 20)

FINAL PROOF SURVEY

APPLICANT: ALFRED W. LLOYD
1545 OLD STAGE ROAD
CENTRAL POINT, OR. 97502

APPLICATION NO. S-74913

PERMIT NO. 52703

NOTE: THIS MAP HAS BEEN
PREPARED FOR WATER RIGHT
PURPOSES ONLY, NOT FOR
BOUNDARY LOCATIONS.

- ////// SPRINKLER PASTURE IRRIGATION
- ////// SPRINKLER HOUSE AREA IRRIGATION

MAP PREPARED JULY 15, 1998 BY MARK E. BOYDEN

