

AREA INCLUDES A PORTION OF
T 17 S, R 1 E, W.M.

RECEIVED

DEC - 2 1997

THE PURPOSE OF THIS MAP IS TO IDENTIFY THE LOCATION OF THE WATER RIGHTS. IT IS NOT INTENDED TO PROVIDE INFORMATION RELATIVE TO THE LOCATION OF PROPERTY OWNERSHIP BOUNDARY LINES.

WATER RESOURCES DEPT.
SALEM, OREGON

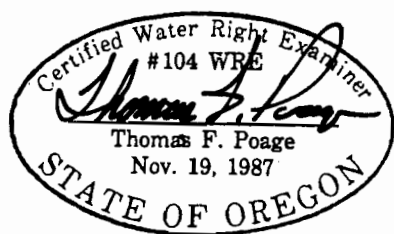
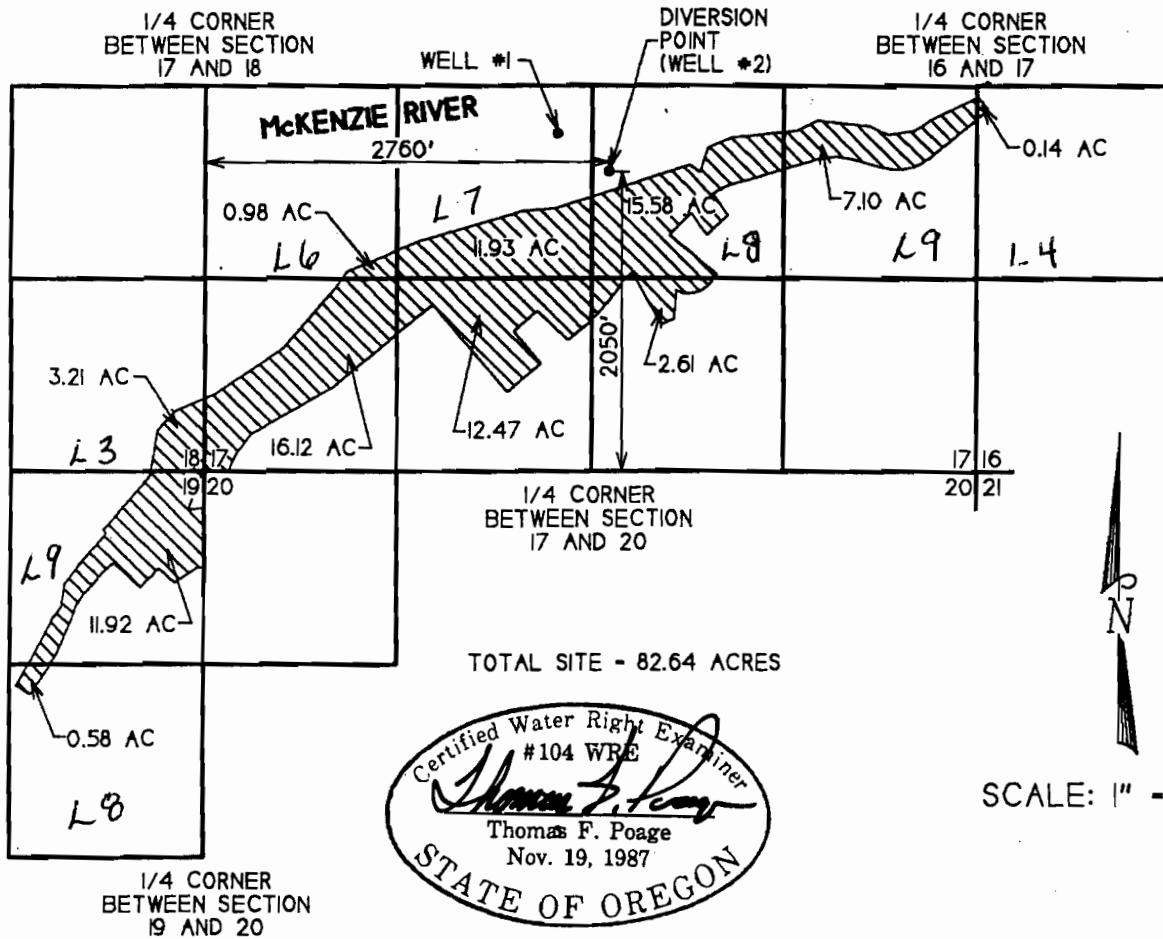

FINAL PROOF SURVEY

APPLICATION NO. G-13685

PERMIT NO. G-12523

IN NAME OF

DEERHORN COMMUNITY WATER ASSOCIATION

SURVEYED MAY 9, 1997 BY TFP
CADD FILE: 637PROOF.GCD

DRAWN: 6/5/97 DPS
REVISED: 11/19/97 DPS

Amended by WED staff WRD, 5-18-09 TFP