

T. 17 S. R. 1 E. W. M. SEC. 9 & 16

LAKE COUNTY, OREGON

RECEIVED

MAR 03 1998

WATER RESOURCES DEPT.
SALEM, OREGON

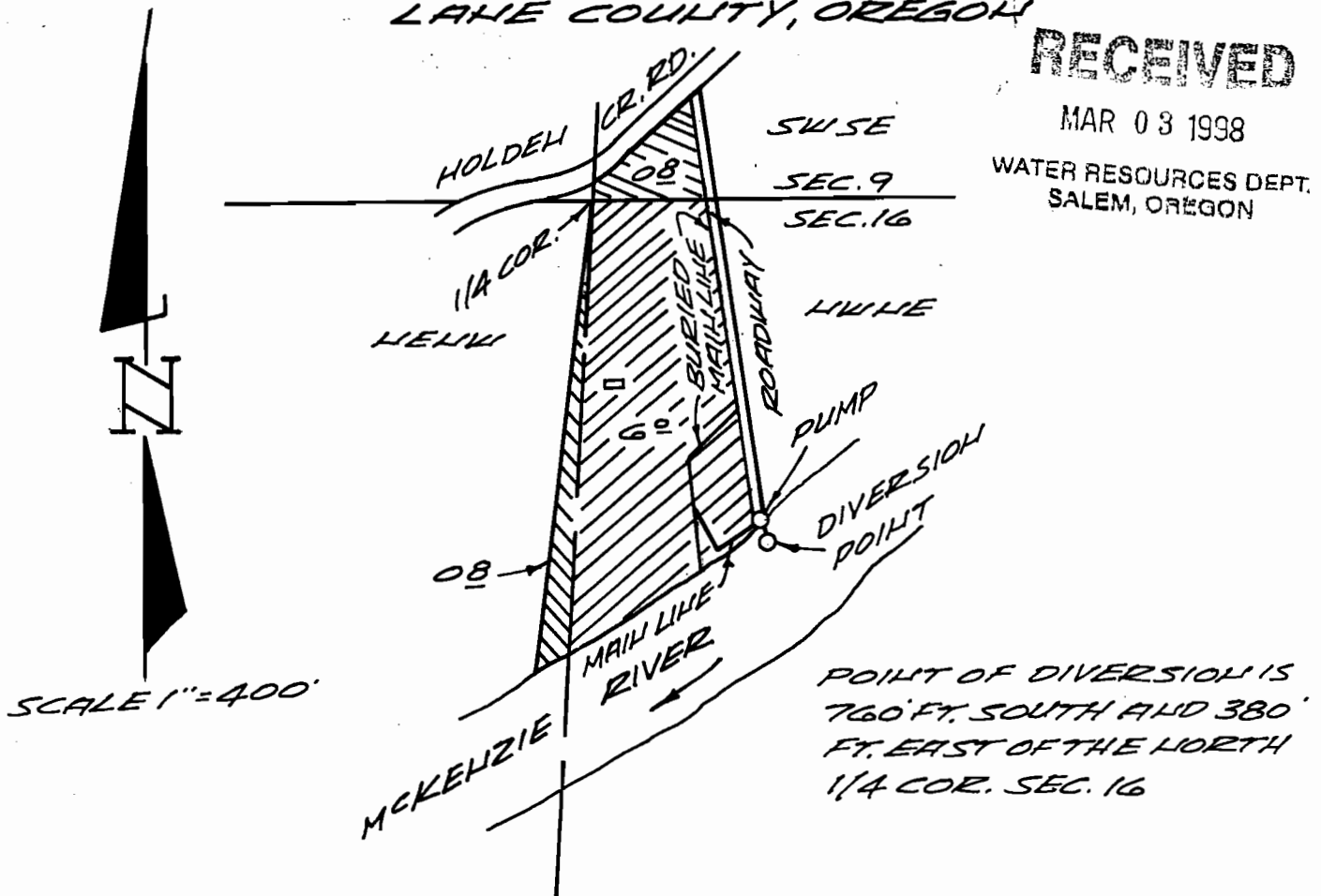

POINT OF DIVERSION IS
760' FT. SOUTH AND 380'
FT. EAST OF THE NORTH
1/4 COR. SEC. 16

FINAL PROOF SURVEY UNDER

APPLICATION 71960 PERMIT NO. 51660
IN NAME OF

ALFRED L. & CARLEY J. LEWIS

SURVEYED AUGUST 21, 1997 BY CHARLES W. GUILÉ

PRIORITY DATE
OCTOBER 21, 1991

THIS MAP IS FOR WATER RIGHT
PURPOSE ONLY AND IS NOT
INTENDED TO PROVIDE
DIMENSIONS FOR LOCATING
PROPERTY BOUNDARIES

PUMP LOCATION 702' FT.
SOUTH AND 364' FT. EAST
OF THE NORTH 1/4 COR.
SEC. 16

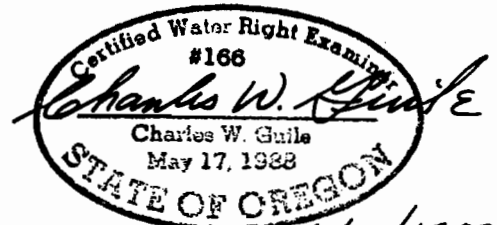

CHARLES W. GUILÉ
& ASSOCIATES, CO.
Land Surveying
52 Centennial Loop
Eugene, OR 97401

EXP. DATE 6/30/1999

90-72A