

RECEIVED

FEB - 9 1998

WATER RESOURCES DEPT.
SALEM, OREGON

T 1 S R 39 E

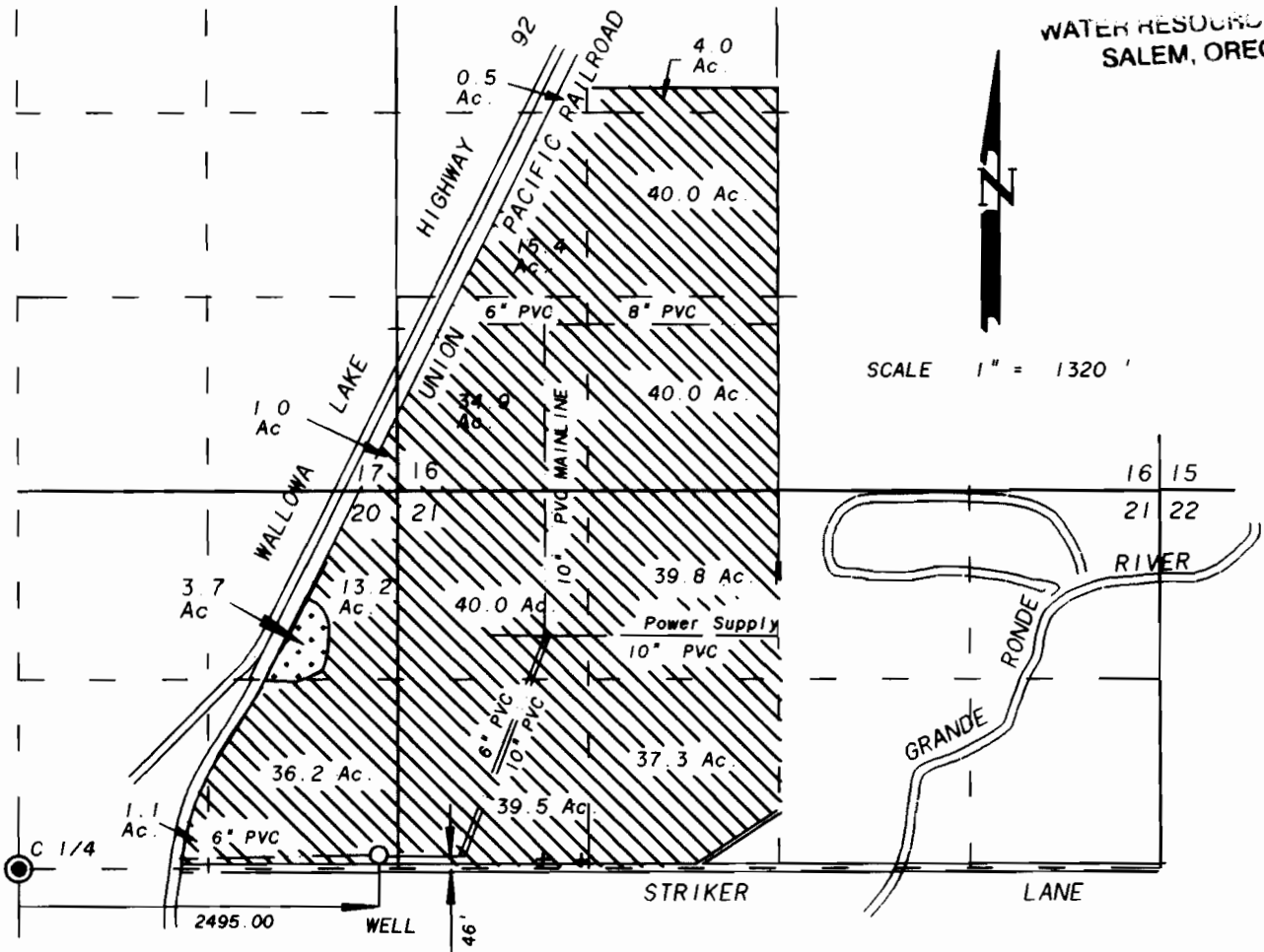

SCALE 1" = 1320'



SUPPLEMENTAL
Lands requesting supplemental water from new well.

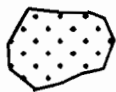

Wetland area, no beneficial use

FINAL PROOF MAP WATER RIGHTS

FOR
ROSS A. BINGAMAN

BY
BAGETT - GRIFFITH & BLACKMAN
2006 ADAMS AVENUE
LAGRANDE, OREGON 97850

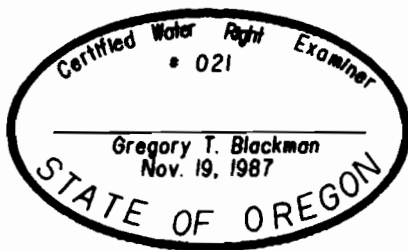

NOTE: The preparation of this map was for the purpose of identifying the location of the proposed water right and has no intent to provide dimensions or location of property ownership lines. Location information shown hereon was furnished by the applicant.

January 14, 1998

APPLICATION NO G-13338

PERMIT NUMBER G-13119