

SECTION 11 T.2S., R.4W., W.M.
YAMHILL COUNTY

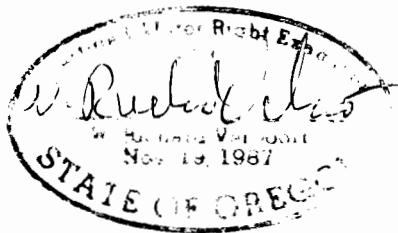
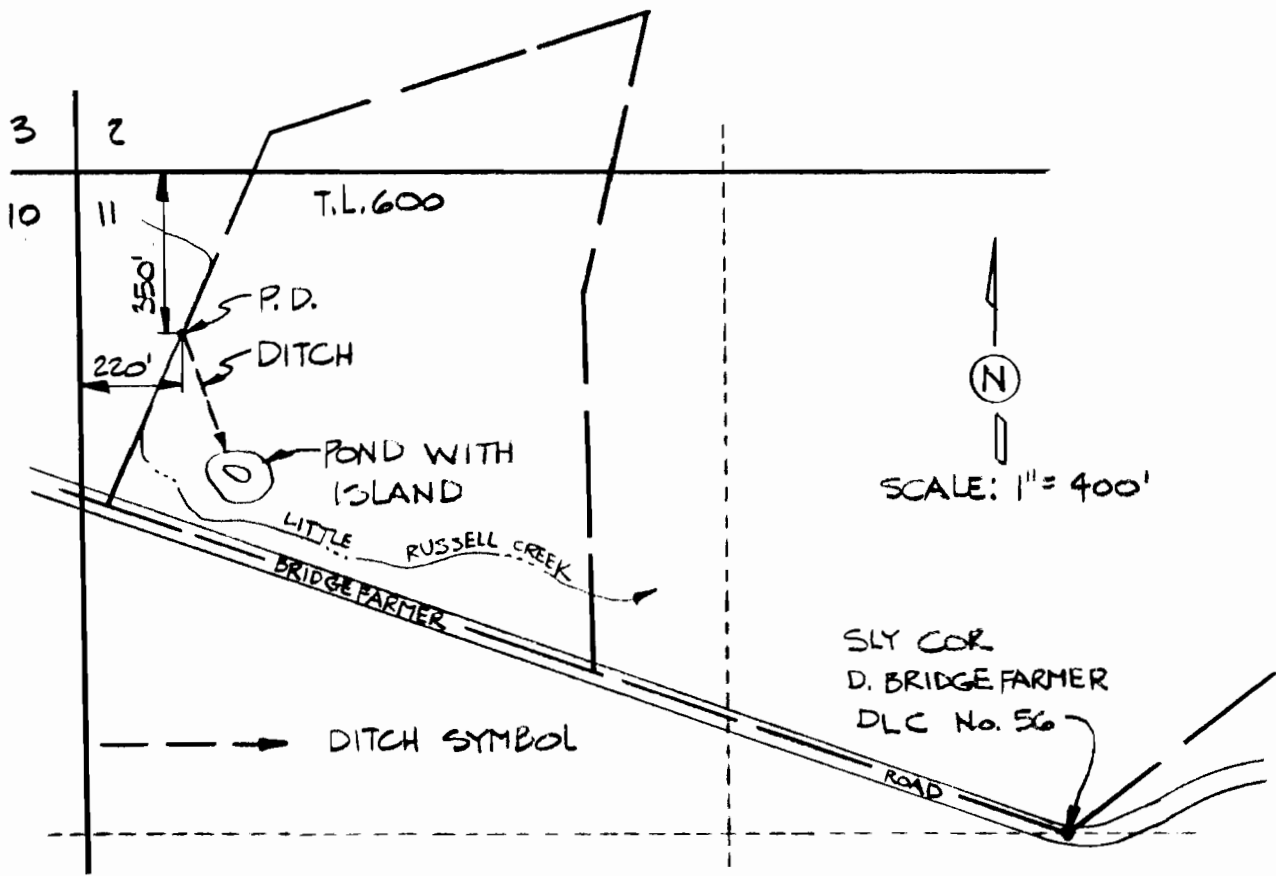

FINAL PROOF SURVEY

APPLICATION PERMIT
R-70637 R-11349
SURVEYED FEBRUARY 27, 1993

VERBOORT ENGINEERING
AGRICULTURE • CIVIL • WATER RESOURCES
HILLSBORO, OREGON

by date
designed WRV 2/93
drawn JER 3/93
checked WRN 3/93
drawing no. 93-A-02
sheet no. 1/1

WILLIAM L. KELLEY
3500 BRIDGE FARMER RD.
GASTON, OR 97119