

**PROPOSED UPDATED WATER RIGHT**  
**T17S., R2W., W.M. SECTION 26**  
**WATER RIGHT TRANSFER APPLICATION, PERMIT #23994**  
**TAX LOTS 708 AND 709**  
**MAPS 170226**  
**LANE COUNTY, OREGON**  
**JUNE 28, 2007**

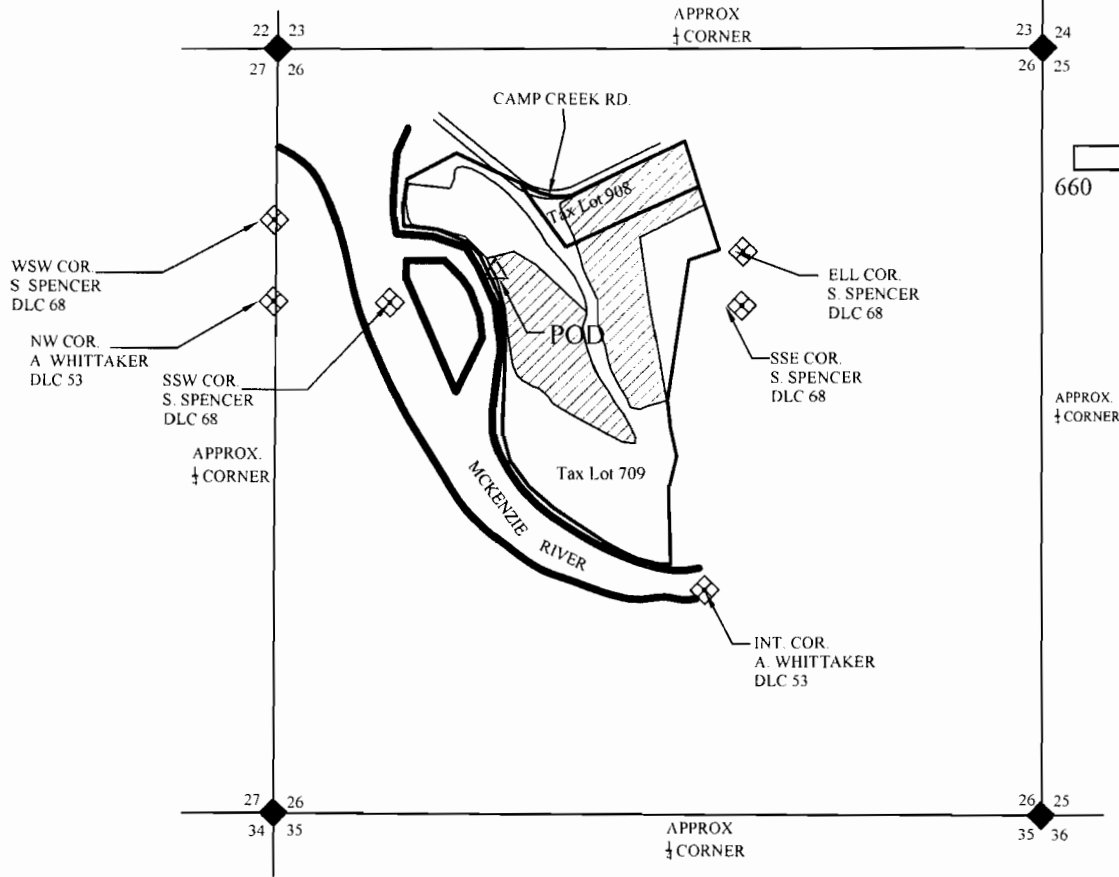
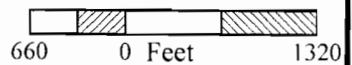

BASE MAPPING BY LANE COUNTY TAX MAPS 17-02-26. THIS MAP HAS BEEN PREPARED FOR THE SOLE PURPOSE OF IDENTIFYING THE REQUESTED WATER RIGHT LOCATION. THERE IS NO INTENT TO PROVIDE DIMENSIONS OR LOCATIONS OF PROPERTY OWNERSHIP LINES.

AREA OF USE			
SECTION	1/4	1/4	AREA (AC)
29	NW	NE	3.4
	SW	NE	0.2
	NE	NW	1.6
	NW	NW	0
	SE	NW	9.8
	SE	NW	15.2
	SE	NW	0.4
<b>TOTAL</b>			<b>30.6</b>

- LEGEND**
- SECTION LINE
  - 1/4 SECTION LINE
  - ◆ SECTION CORNER
  - ◇ DLC CORNER
  - △ APPROXIMATE LOCATION OF EXISTING DIVERSION POINT = 580' EAST OF DLC 68

RECEIVED  
 AUG 6 2007

Shane J. Hughes  
 Jan. 17, 1995  
 STATE OF OREGON  
*Renews 6/30/09*

**EGR & Associates, Inc.**  
 Engineers, Geologists, and Surveyors

2535B Prairie Road  
 Eugene, Oregon 97402  
 (541) 688-8322  
 Fax (541) 688-8087

T.17S.R.2W.W.M.

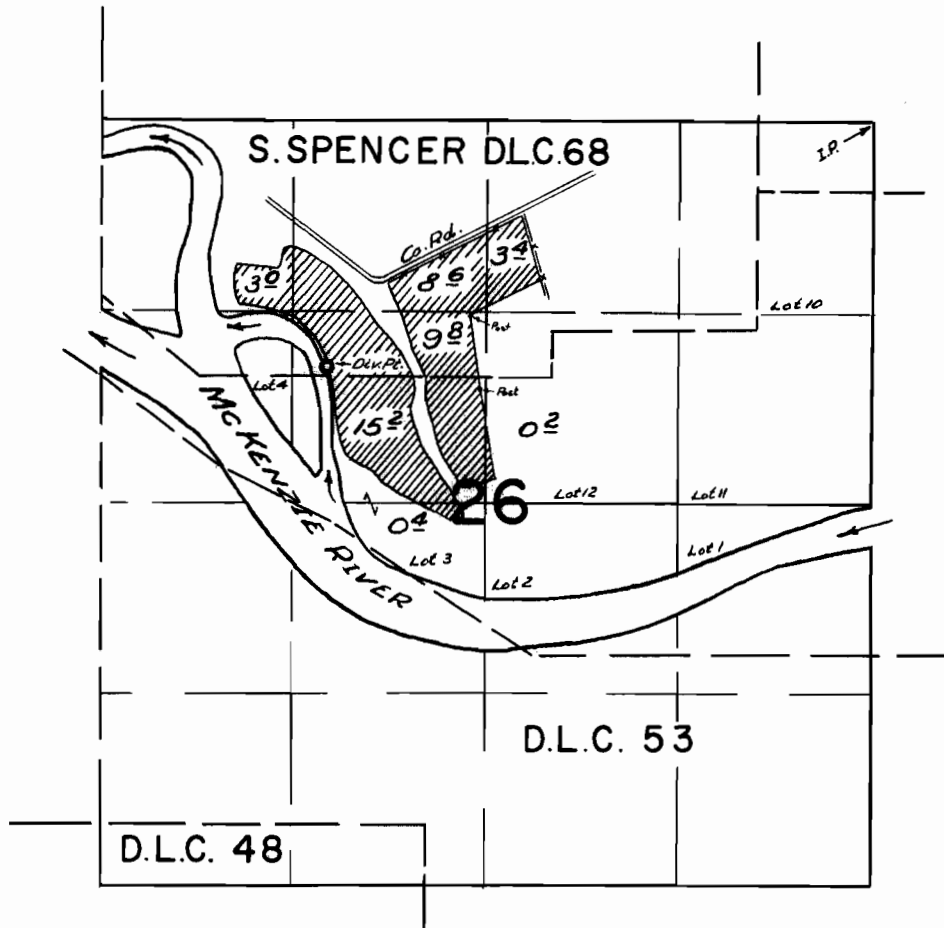

**FINAL PROOF SURVEY**  
UNDER

Application No. 30462 Permit No. 23994  
IN NAME OF

J. E. HAMER

Surveyed 4 MAY 1960, by m. Bish