

T13S, R10W, W.M.
SECTION 27
LINCOLN COUNTY, OREGON

RECEIVED

FEB 12 1997

WATER RESOURCES DEPT.
SALEM, OREGON



SCALE:
1" = 400'

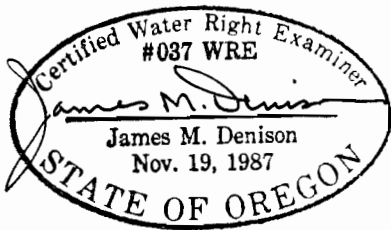
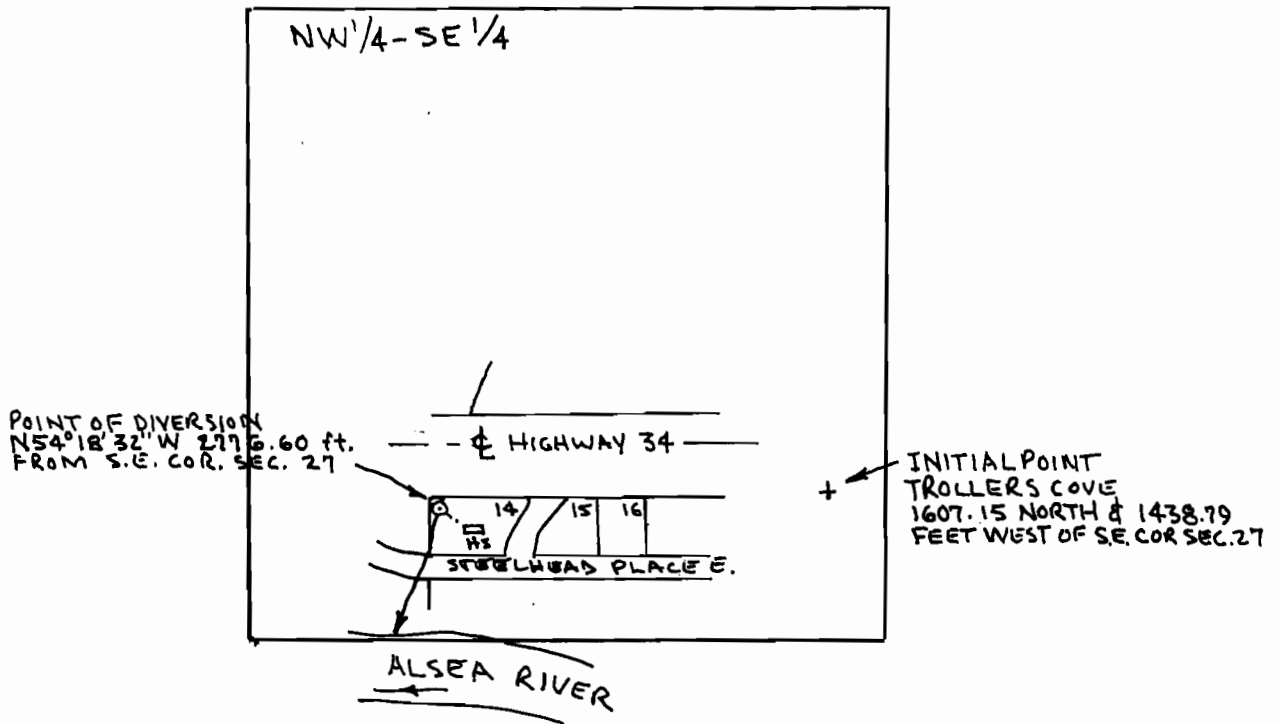

FINAL PROOF SURVEY UNDER

APPLICATION # 73583

PERMIT # 51793

IN THE NAME OF

C.K. FARRAND AND BETTY G. FARRAND

SURVEYED: FEBRUARY 7, 1997

BY: J. M. DENISON

THIS MAP PREPARED SOLEY FOR THE PURPOSE OF SHOWING LOCATION OF A WATER RIGHT, AND IS NOT INTENDED FOR USE TO PROVIDE DIMENSIONS OR LOCATION OF PROPERTY OWNERSHIP LINES