

City of Pendleton, Oregon
Water Distribution System

Claim of Beneficial Use

Township 2N, Range 32E, W.M.

Well #14

Transfer # T-8434

Permit: G-3044, G-465

Legal Description

Point of Appropriation is 1495'
South and 834' West of the NE
corner of Section 7, Township 2N,
Range 32E., W.M.

Notes:

- The required flow meter is located in a concrete vault 20 feet SE of the pump house.
- This map is not intended to provide legal dimensions or locations of property ownership lines.

 - Service Area



RECEIVED

JUL 07 2009

WATER RESOURCES DEPT
SALEM, OREGON

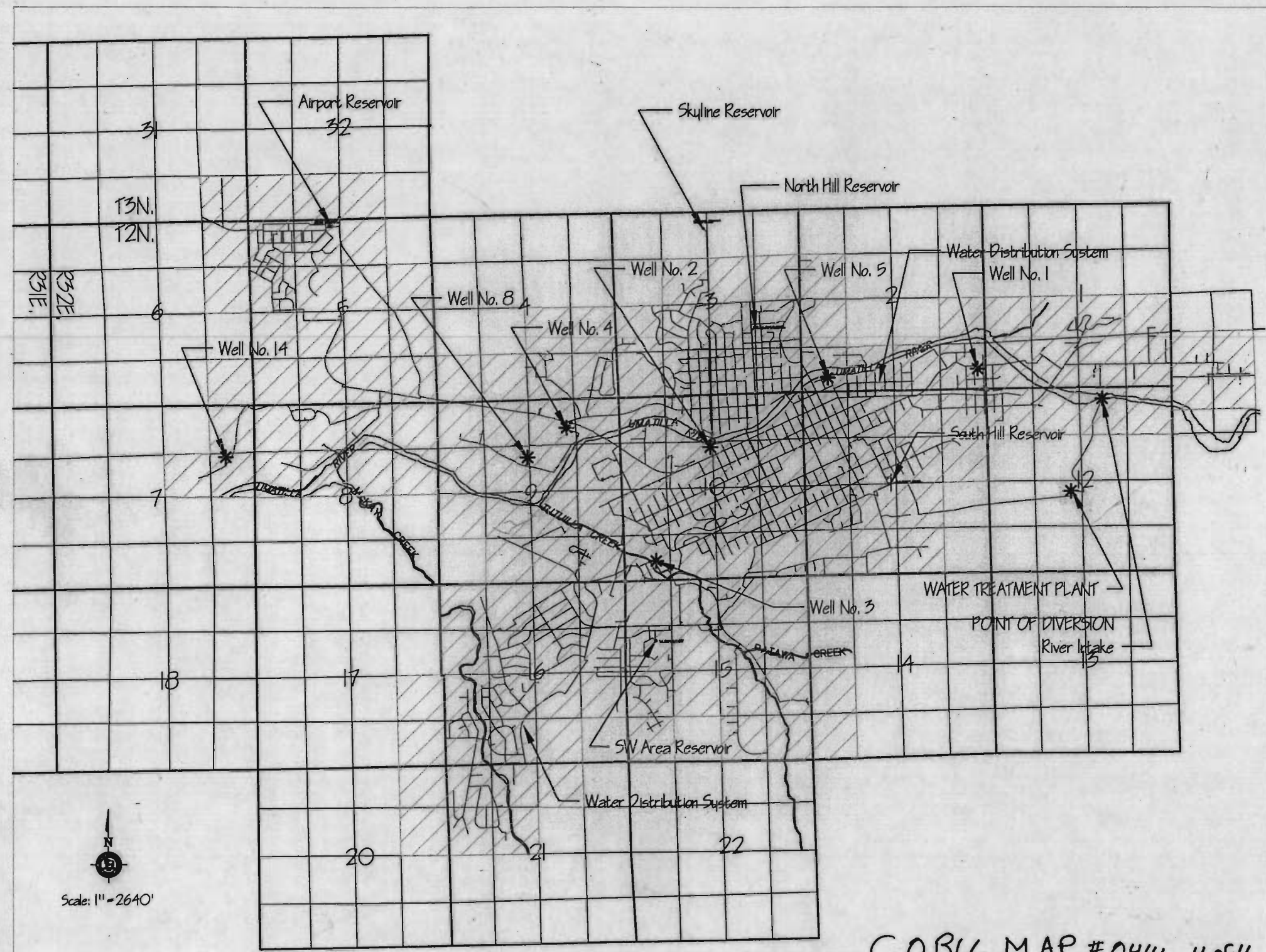

Scale: 1" = 2640'

COBU MAP #0441 4 of 4