

FINAL PROOF SURVEY

UNDER
APPLICATION NO. 70856 PERMIT NO. 51666
IN THE NAME OF
MELVIN & GERTRUDE BECKER
SE 1/4 SECTION 21 & SW 1/4 SECTION 22
T.14 S., R.5 W., W.M.
BENTON COUNTY, OREGON

RECEIVED

SEP 23 1997

WATER RESOURCES DEPT.
SALEM, OREGON

SCALE: 1"=1320'-0"

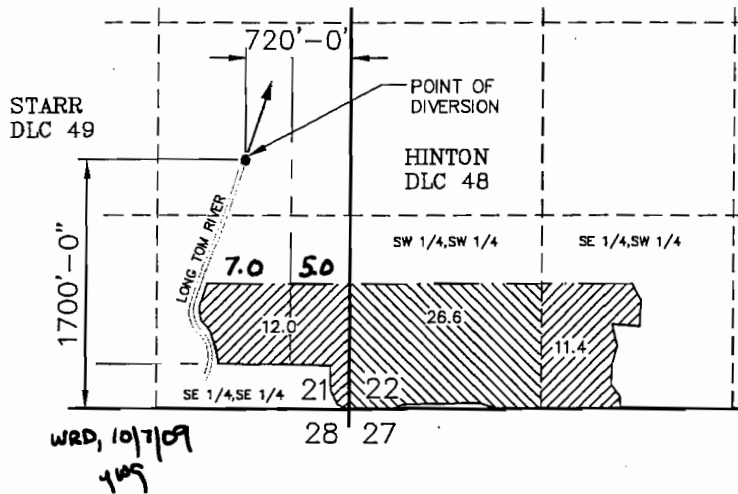

50.00 ACRES TOTAL

LEGEND:

- SECTION LINES
- FORTY LINES
- IRRIGATION BOUNDARY
- DONATION LAND CLAIM LINE

I J. EDWARD HENRICKS, BEING DULY SWORN AS A WATER RIGHT EXAMINER LICENSE NO. 170 HAVE PREPARED THIS MAP FOR MELVIN & GERTRUDE BECKER ON THIS 12TH DAY OF AUGUST, 1997. THE AREAS CROSS HATCHED REPRESENT THE ACREAGES TO BE IRRIGATED BY THIS WATER RIGHT.

PRÉPARATION OF THIS MAP IS FOR THE PURPOSE OF IDENTIFYING THE LOCATION OF THE WATER RIGHT ONLY AND HAS NO INTENT TO PROVIDE DIMENSIONS OR LOCATION OF PROPERTY OWNERSHIP LINES.

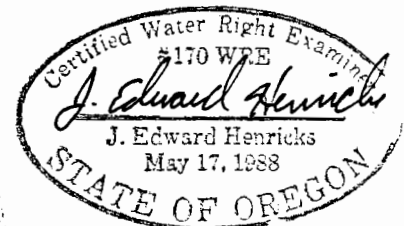

ONLY DOCUMENTS STAMPED WITH
RED INK ARE ORIGINALS.