

T. 8 S., R. 4 W., W.M.

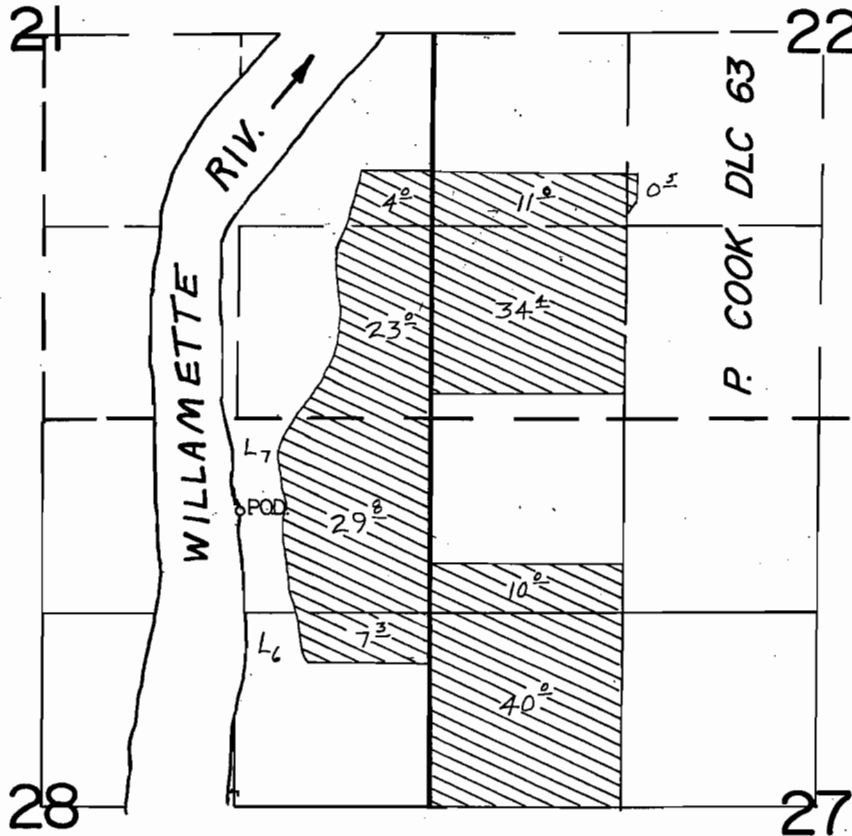

P.O.D. Loc.: 620' S. & 1310' W. from NE Cor. Sec. 28.

Scale: 1" = 1320'

FINAL PROOF SURVEY
UNDER

Application No. 55372... Permit No. 41803.....

IN NAME OF

SUN-RAY FARMS

Surveyed April 30, 1986., by T. Warren.....

41047-178-159C
PTS-1986 A