

RECEIVED

AUG 20 1998

WATER RESOURCES DEPT.  
SALEM, OREGON

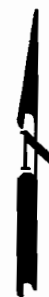

SCALE 1" = 1320'

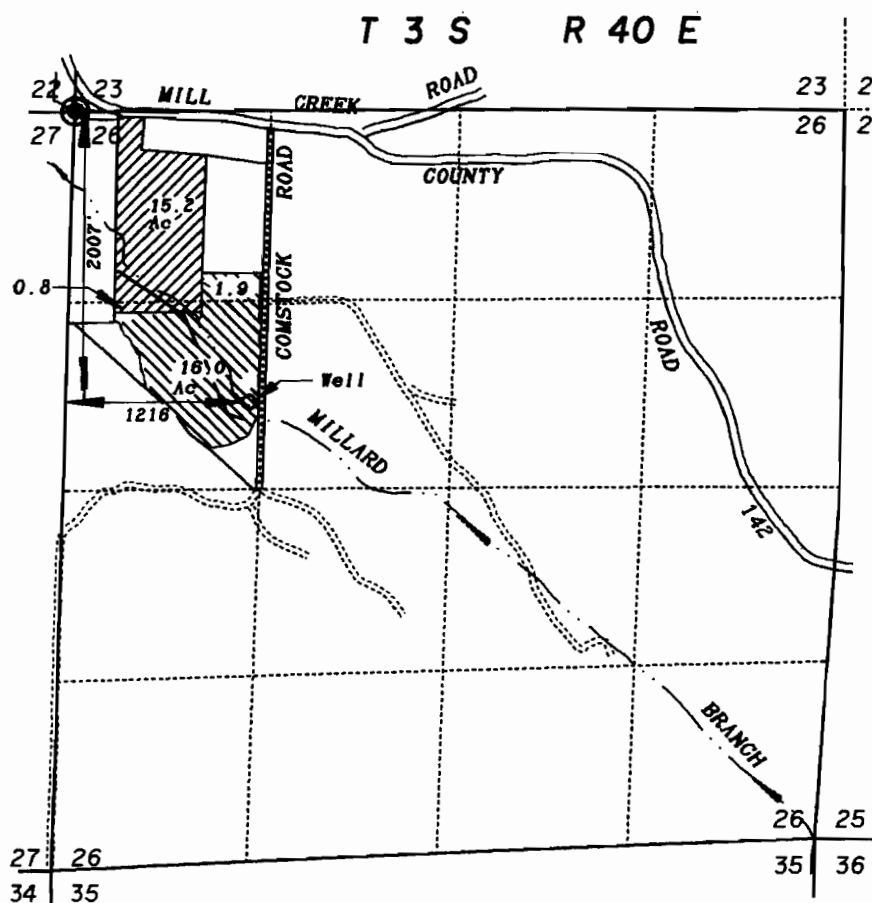

Primary lands being irrigated from well.

Supplementary lands being irrigated from well.

Mainline

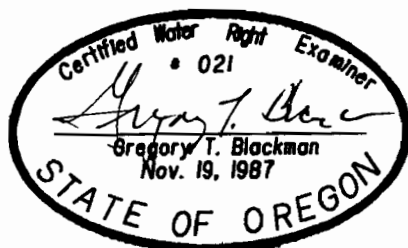

NOTE: The preparation of this map was for the purpose of identifying the location of the proposed water right and has no intent to provide dimensions or location of property ownership lines. Location information shown hereon was furnished by the applicant.

**FINAL PROOF OF  
WATER RIGHTS  
FOR  
KENNETH D. & JEANETTE S. KNOTT  
BY  
BAGETT - GRIFFITH & BLACKMAN  
2006 ADAMS AVENUE  
LAGRANDE, OREGON 97850**

JULY 29, 1998

APPLICATION NO.                     G-14374                    

PERMIT NUMBER                     G-13250