

RECEIVED
 AUG 20 2009
 WATER RESOURCES DEPT
 SALEM, OREGON

FINAL PROOF SURVEY

LOCATED IN: TOWNSHIP 3 NORTH, RANGE 1 WEST, TAX LOT 200.
 THE SW1/4, SECTION 32, TOWNSHIP 3 NORTH, RANGE 1 WEST, TAX LOT 900.
 THE NW1/4, SECTION 5, TOWNSHIP 2 NORTH, RANGE 1 WEST, TAX LOT 300,
 W.M., MULTNOMA COUNTY, OREGON. W.M.

APPLICATION No. S-86187, PERMIT No. 54226, P.O.D. #1, PUMP IN RIVER

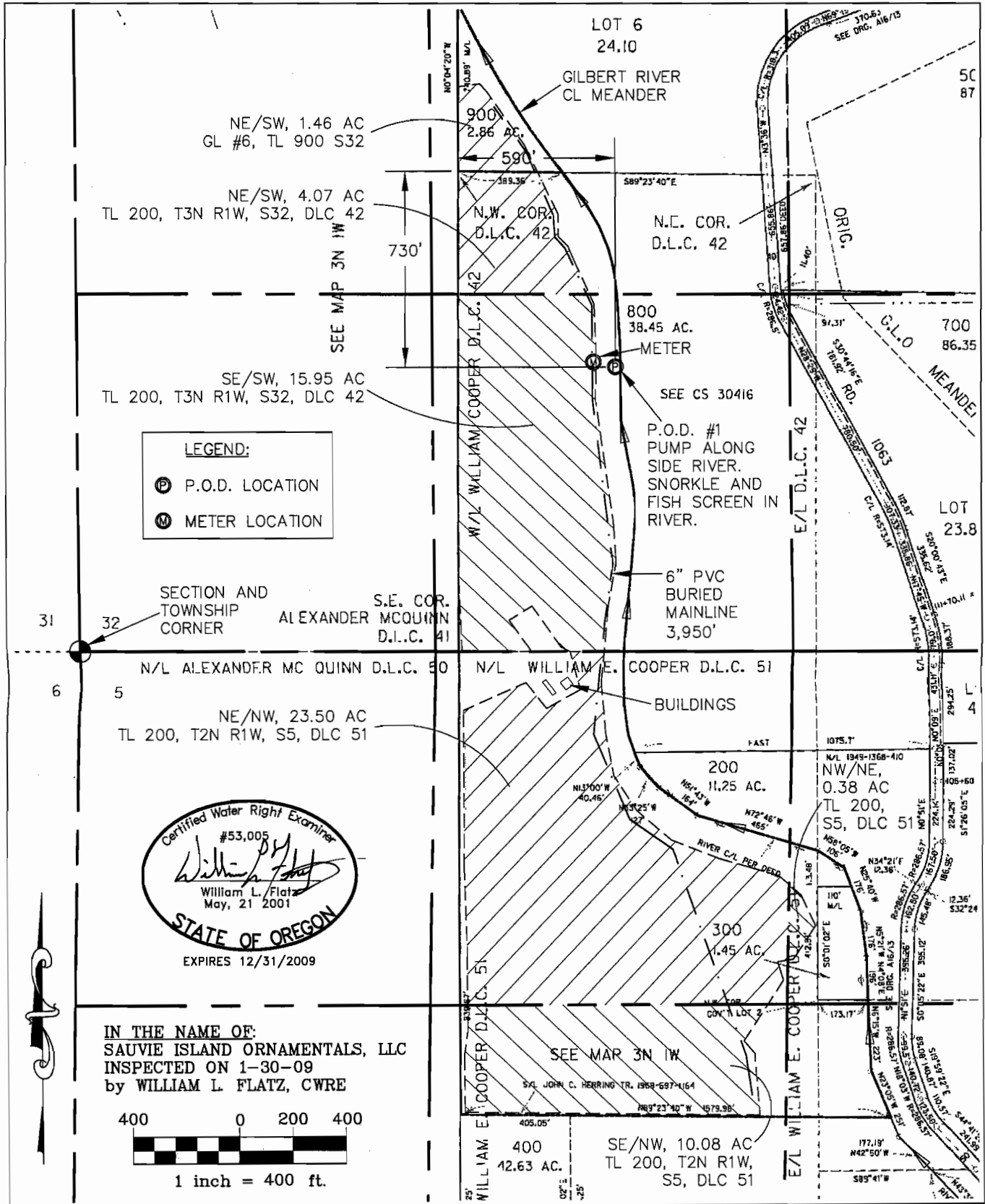

EXAMINERS DISCLAIMER STATEMENT
 The preparation of this map was for the purpose of identifying the location of the Water Right only and has no intent to provide dimensions or location of property ownership lines.

IRRIGATION ACRES SEC 32, T3N, R1W
 NE/SW G.L. #6, TL 900 = 1.46
 NE/SW DLC #42, TL 200 = 4.07
 SE/SW DLC #42, TL 200 = 15.95
 TOTAL = 21.48

IRRIGATION ACRES
 SEC 5, T2N, R1W,
 DLC #51, TL 200
 NE/NW = 23.50
 NW/NE = 0.38
 SE/NW = 10.08
 TOTAL = 33.96

TOTAL IRRIGATED NURSERY
 ACRES = 55.44

BURIED MAINLINE 6" PVC
 3,950 FT



ENGINEERING * LAND SURVEYING
FORESTRY * PLANNING * WATER RIGHTS
 JOB No.: 308-2-134 DRAWING NAME: BASE-COBU
 REVISED: 7-29-09
 2137 19th Avenue TEL: (503) 357-5717
 FOREST GROVE, OR 97116 FAX: (503) 357-5698