

SECTION 20, 21, 22, 27, 28 & 29, T.4S., R.2W., W.M.
MARION COUNTY, OREGON

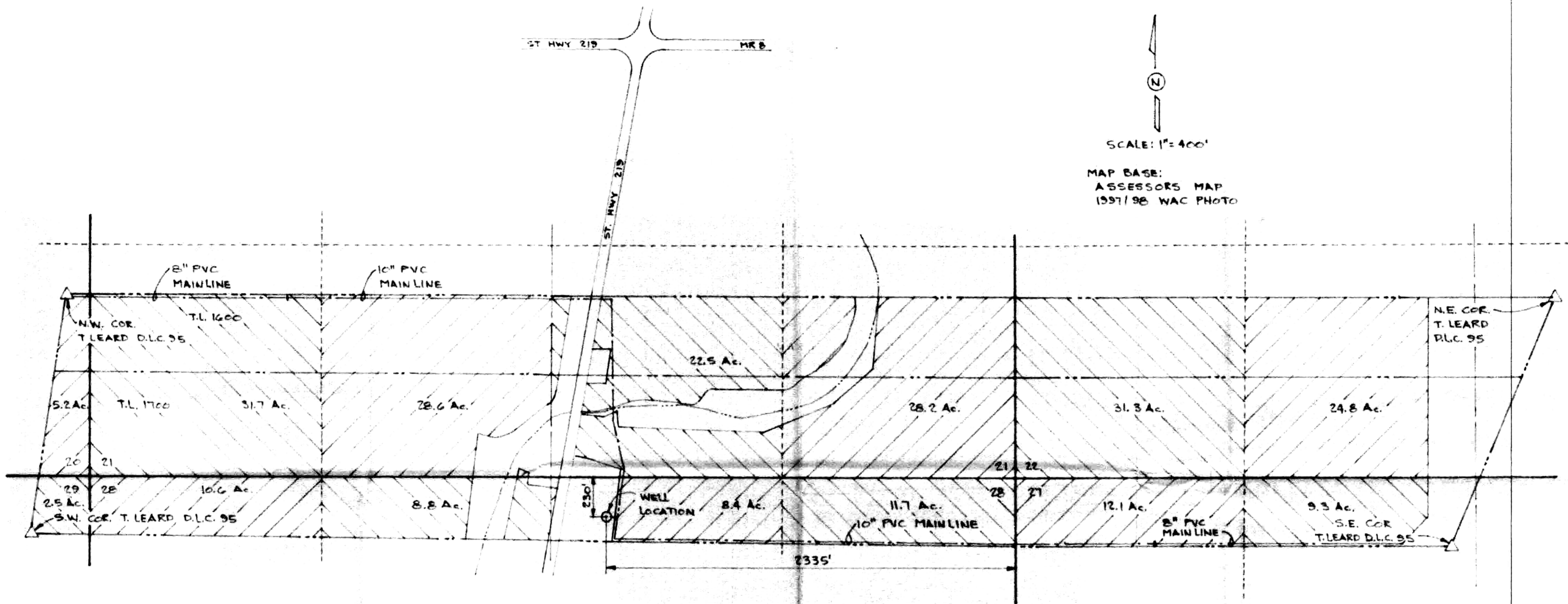

FINAL PROOF SURVEY

SURVEYED JULY 27, 1998
APPLICATION G-12351
PERMIT G-11533

RECEIVED
AUG 4 1998
WATER RESOURCES DEPT
SALES & ADMIN

PREPARATION OF THIS MAP IS FOR
PURPOSE OF OBTAINING A PERMIT
THE WATER RESOURCES DEPARTMENT
TO PROVIDE DIMENSIONS TO PROPERTY OWNERS.

VERBOORT ENGINEERING
AGRICULTURE · CIVIL · WATER RESOURCES
HILLSBORO, OREGON

by date
designed WRV 7-27-98
drawn JER 7-27-98
checked WKV 7-27-98
drawing no. 28-C-03
sheet no. 1/1



KAUFMANN FARMS
19533 FRENCH PRAIRIE ROAD N.E.
WOODBURN, OREGON 97071