

TOWNSHIP 16 SOUTH, RANGE 2 EAST, W.M.

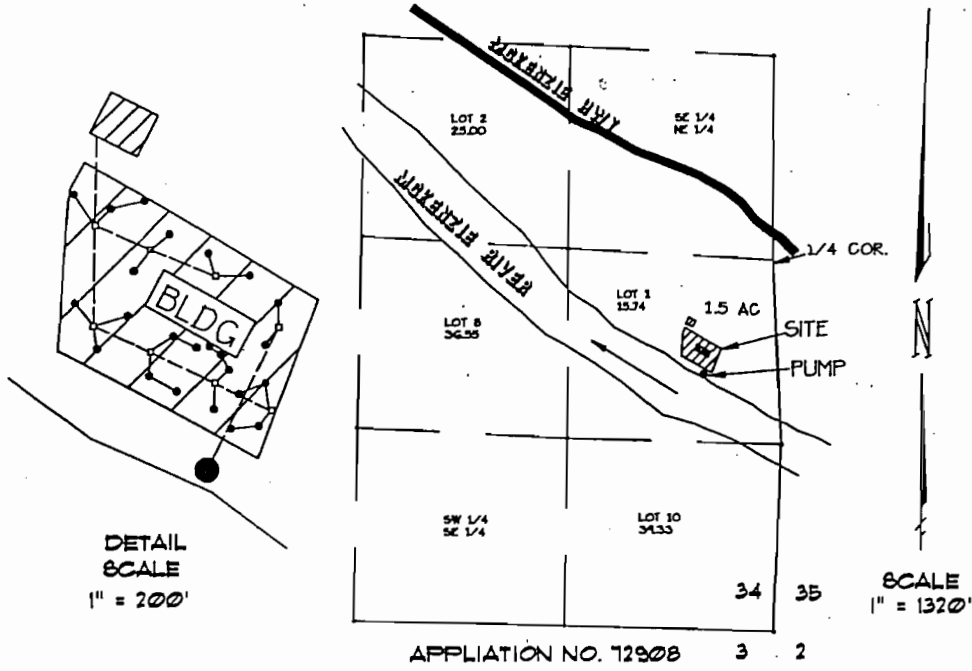

- DENOTES 2" BURIED MAIN LINE PPE
- DENOTES WATER VALVE
- DENOTES SPRINKLER HEAD
- DENOTES 3/4" BURIED WATER LINE
- ▨ DENOTES BENEFICIAL USE OF WATER

PUMP IS LOCATED SOUTH 793.81' SOUTH AND 474.10' WEST OF THE EAST 1/4 CORNER OF SECTION 34.

FINAL PROOF SURVEY  
FOR  
HUGH, PHILIP, EDWARD, RAYMOND  
STEPHEN & THOMAS EVONUK  
PAULA E. GREIF, CAROL SULLIVAN  
CHRISTINE LEDGERWOOD, MARION EVONUK RICH

46286 MCKENZIE HWY  
VIDA, OR 97488  
541-886-3825  
BY  
FORD-NESS FASSBENDER  
PO BOX 22135  
EUGENE, OR 97402  
541-344-1852  
AUGUST 26, 1987

NOTE  
THIS MAP WAS PREPARED FOR THE PURPOSE OF IDENTIFYING THE LOCATION OF THE WATER RIGHT ONLY. IT IS NOT INTENDED TO PROVIDE DIMENSIONS OR LOCATION OF PROPERTY OWNERSHIP LINES.

JOB NO. V2787  
DWG NO. V2787.DWG

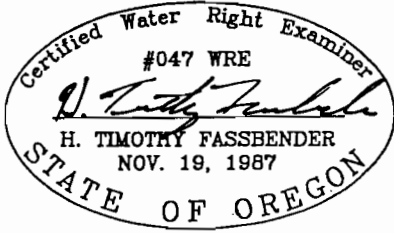

STATE OF OREGON  
WATER RESOURCES

SEP 08 1988

RECEIVED