

place of use

T. 24S., R. 29E., W.M.

T. 23S., R. 29E., W.M.

Tx Lot 300 - Bob Kerby photo #1

Asking for primary from well

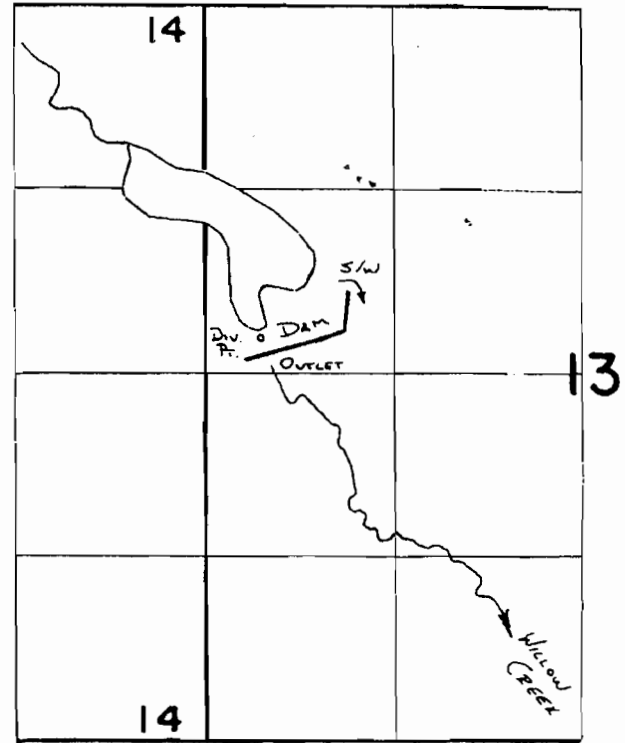
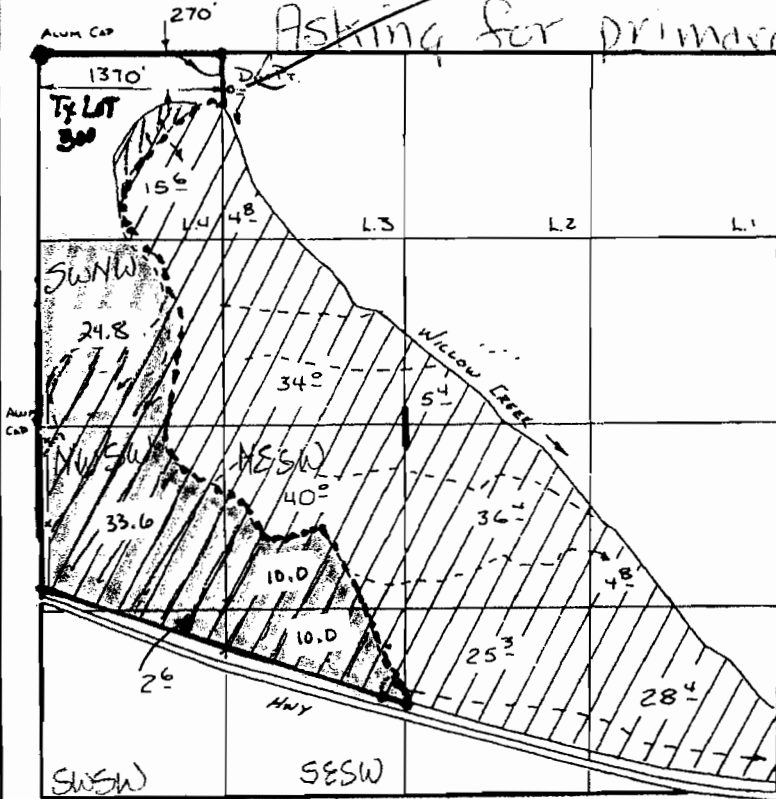

Div. Pt Loc: 2380'S. & 390'E
FROM NW COR. SEC. 13.

FINAL PROOF SURVEY UNDER

R-43085

R-5084

SCALE 1" = 1320'

Application No. **43921**.. Permit No. **32934**..
IN NAME OF

CHARLES & J.M. ERENO

Surveyed **5-8**..... 19**88**, by **B. SWE. JAMES**.....

RECEIVED

SEP 12 2008

WATER RESOURCES DEPT
SALEM, OREGON

RECEIVED

JUL 09 2008

WATER RESOURCES DEPT
SALEM OREGON

App No G-17100