

place of use

T. 24S., R. 29E., W.M.

T. 23S., R. 29E., W.M.

Tx Lot 300 - Bob Kerby photo #1

Asking for primacy from well

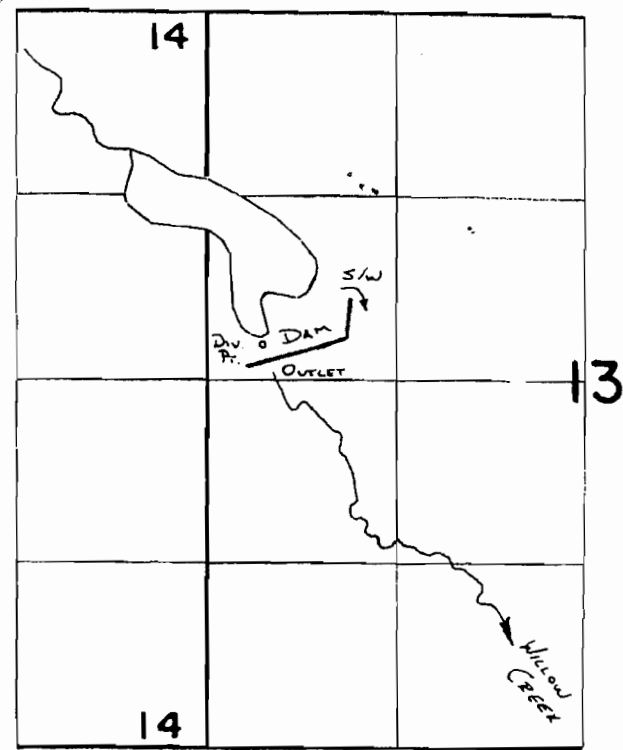
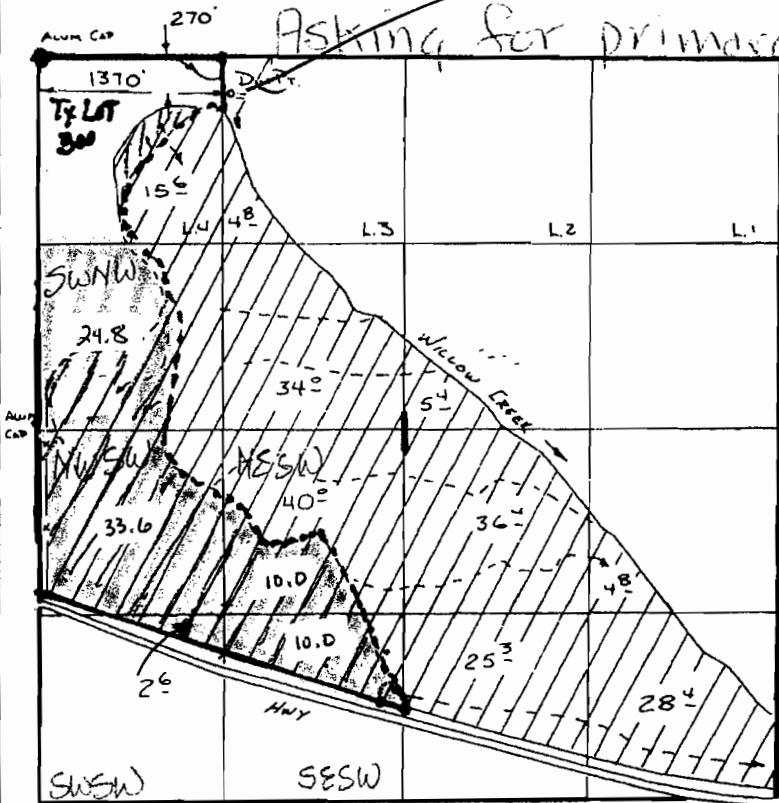

Div. Pt Loc: 2380'S. & 390'E
FROM NW COR. SEC. 13.

FINAL PROOF SURVEY UNDER

R-43085 R-5084
Application No. 43921.. Permit No. 32934....
IN NAME OF

CHARLES & J.M. ERENO.....

Surveyed ...S.S. 19.88, by B. SUE JAMES.....

SCALE 1" = 1320'

RECEIVED

JUL 09 2008

WATER RESOURCES DEPT
SALEM OREGON

RECEIVED
SEP 12 2008
WATER RESOURCES DEPT
SALEM, OREGON

App No G-17100