

SW 1/4 NW 1/4 SECTION 31
T 5 N, R 29 E, W.M.

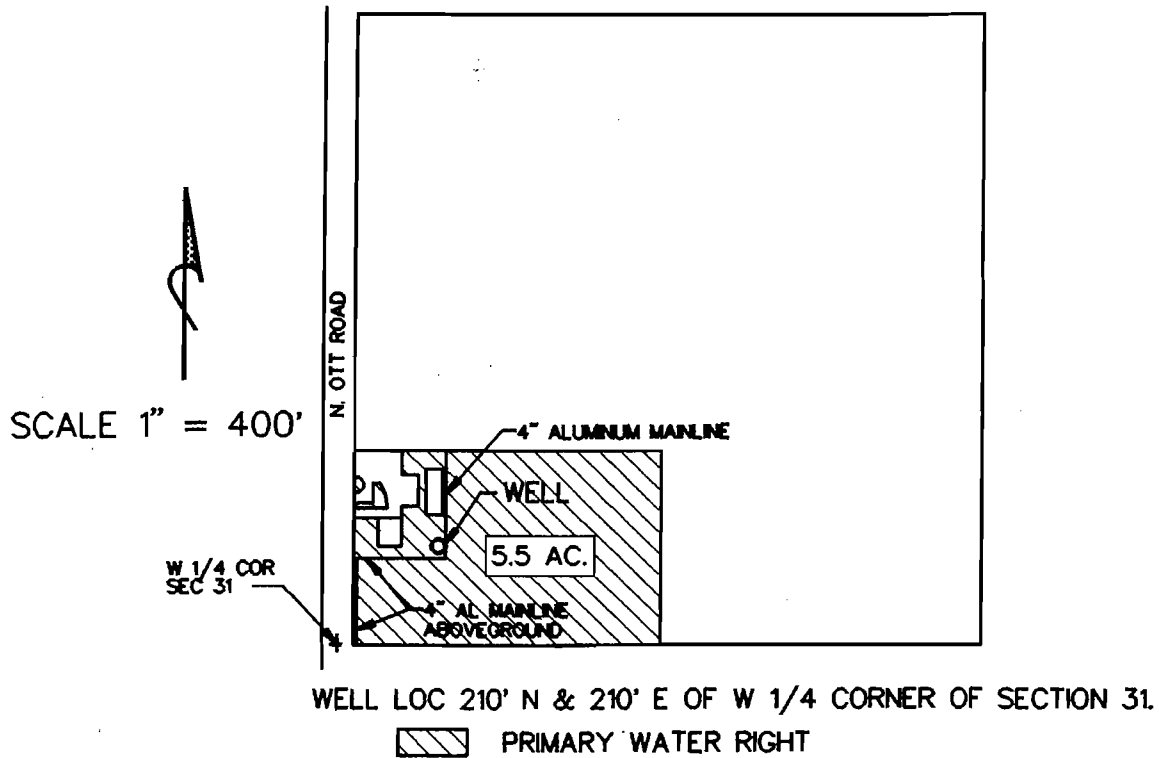

WELL LOC 210' N & 210' E OF W 1/4 CORNER OF SECTION 31.

PRIMARY WATER RIGHT

FINAL PROOF SURVEY
UNDER

App. No. G-13537 Permit No. G-12056

IN NAME OF

CLYDE & EDIE LONGFELLOW

RECEIVED

SEP 22 1998

WATER RESOURCES DEPT.
SALEM, OREGON

The preparation of this map is for the purpose of identifying the location of water rights only, and has no intent to provide dimensions or locations of property ownership lines.

/99FNLPRF.GCD
8/18/98

