

G-3796

42454

T.34S. R.8E. W.M.

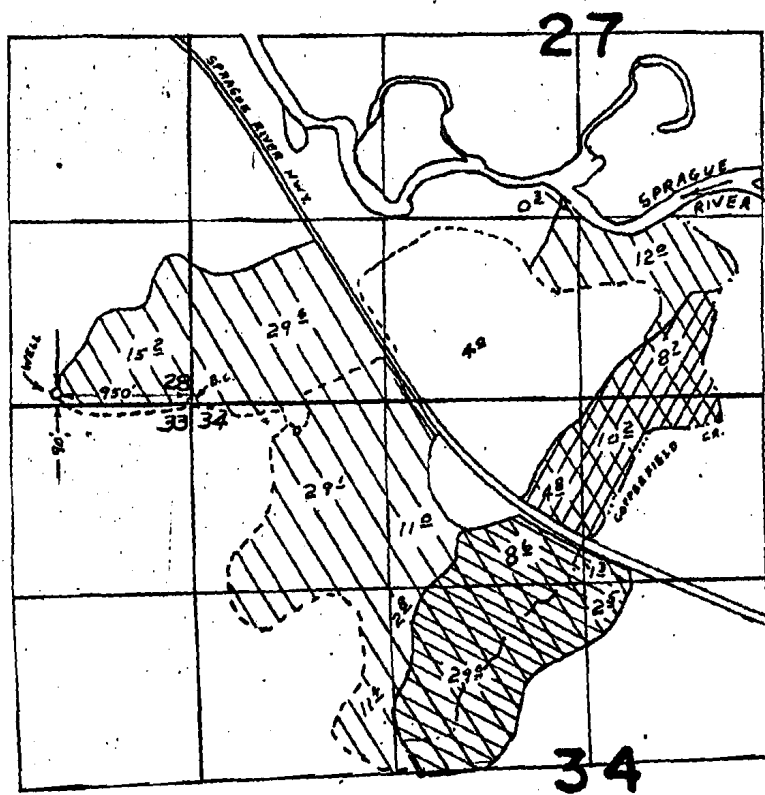

 PRIMARY
 SUPPLEMENTAL

FINAL PROOF SURVEY UNDER

Application No. G-4046 Permit No. G-3796
IN NAME OF

DOROTHEA M. POOLE & ROBERT MOISIO

Surveyed OCT 21, 1974, by L.H. NUNN

Sprague River will

T 833

T.34S. R.8E. W.M.

Sprague River wells

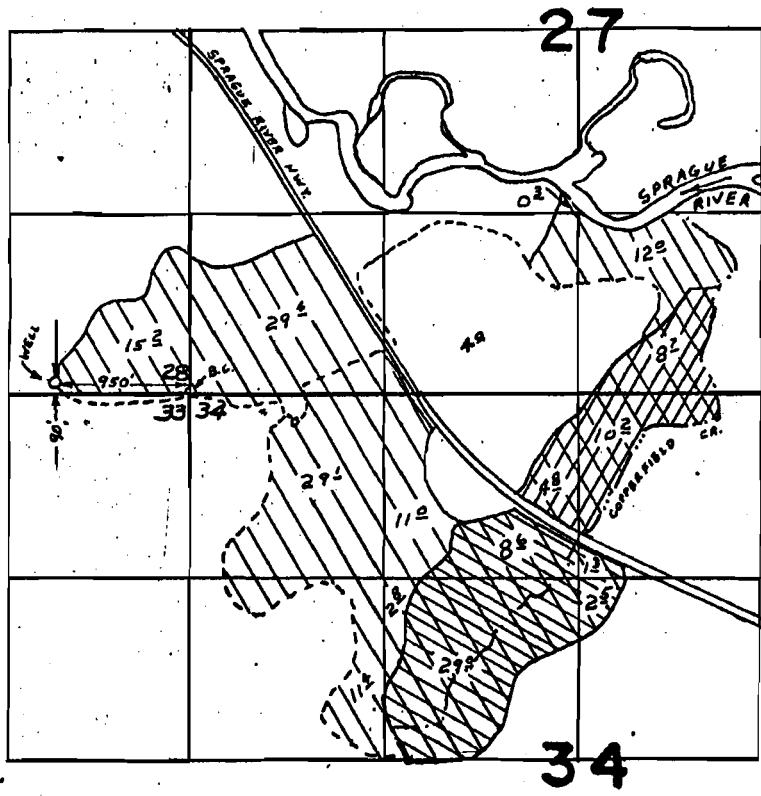

 PRIMARY
 SUPPLEMENTAL

FINAL PROOF SURVEY UNDER

Application No. G-4046 Permit No. G-3796
IN NAME OF

DOROTHEA M. POOLE & ROBERT MOISIO

Surveyed OCT. 21, 1974, by L.H. NUNN

T 10813