

# T2N., R3W., W.M.

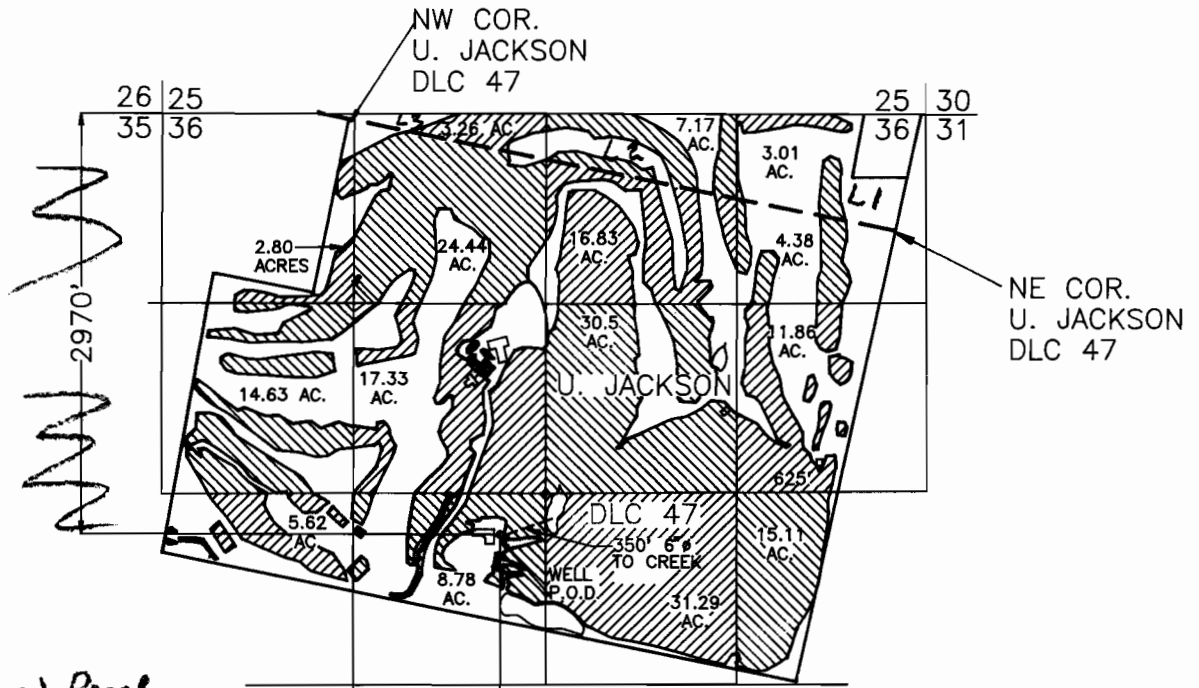

See Final Proof  
Survey map For  
Application G-12976  
for well coordinates.  
jwg 9-11-09

## FINAL PROOF SURVEY

UNDER

Application No. G 11986 Permit No. 11031

IN NAME OF

PUMPKIN RIDGE, INC.

Surveyed SEPTEMBER 26, 1994, by DAN KEPPEM

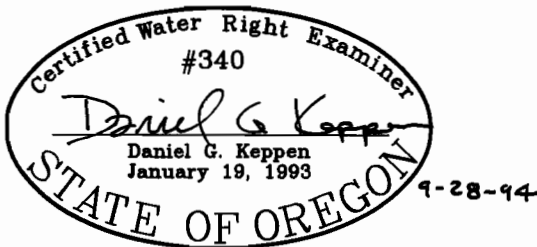

EXPIRES 06/30/95



SCALE: 1" = 1320'

THIS MAP IS FOR THE PURPOSE OF IDENTIFYING THE LOCATION OF THE WATER RIGHT ONLY AND IS NOT INTENDED TO PROVIDE LEGAL DIMENSIONS OR THE LOCATION OF PROPERTY OWNERSHIP LINES.

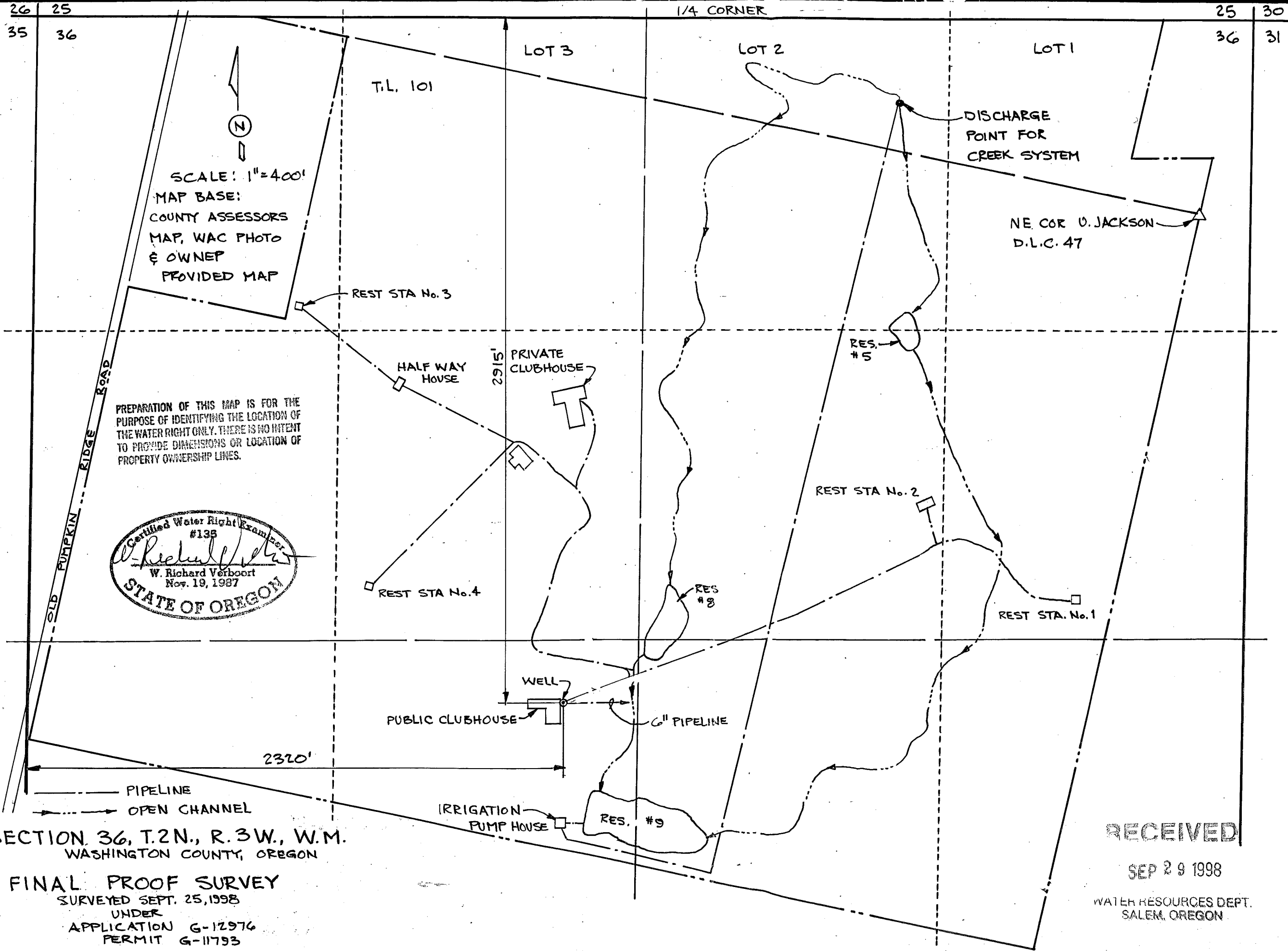

SCALE: 1"=400'  
 MAP BASE:  
 COUNTY ASSESSORS  
 MAP, WAC PHOTO  
 & OWNERS  
 PROVIDED MAP

PREPARATION OF THIS MAP IS FOR THE  
 PURPOSE OF IDENTIFYING THE LOCATION OF  
 THE WATER RIGHT ONLY. THERE IS NO INTENT  
 TO PROVIDE DIMENSIONS OR LOCATION OF  
 PROPERTY OWNERSHIP LINES.

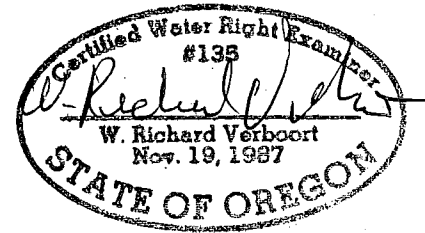

SECTION 36, T.2N., R.3W., W.M.  
 WASHINGTON COUNTY, OREGON  
**FINAL PROOF SURVEY**  
 SURVEYED SEPT. 25, 1998  
 UNDER  
 APPLICATION G-12976  
 PERMIT G-11793

**RECEIVED**  
 SEP 29 1998  
 WATER RESOURCES DEPT.  
 SALEM, OREGON

PUMPKIN RIDGE JOINT VENTURE  
 468 PUMPKIN RIDGE GOLF CLUB  
 12930 OLD PUMPKIN RIDGE ROAD  
 CORNELIUS, OR 97113

designed	by	date
WRV	WRV	9-25-98
drawn	JER	9-25-98
checked	WRV	9-25-98
drawing no.	98-B-07	
sheet no.	1/1	

**VERBOORT ENGINEERING**  
 AGRICULTURE-CIVIL-WATER RESOURCES  
 HILLSBORO, OREGON