

T13S, R5W, W.M.

RECEIVED

OCT 15 1997

WATER RESOURCES DEPT.
SALEM OREGON

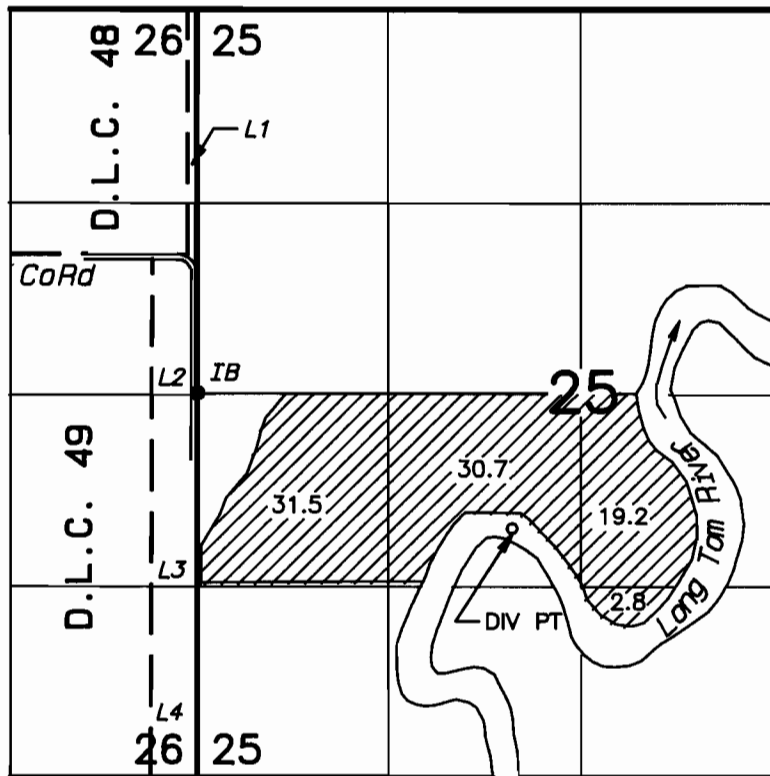

N

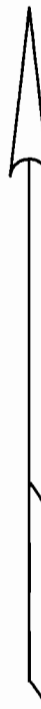

1" = 1320'

Photo 12-5W-S25
1990
1"=433'

DIV PT - EAST 2140' & SOUTH 900' FROM WEST 1/4 SEC 25

FINAL PROOF SURVEY

IN THE NAME OF

CHRIS C. LINDSETH, TRUSTEE

Application No. 72740 Permit No. 51674

Prepared September 17, 1997

PARSONS SURVEYING
1915 SE Stone Street
Corvallis, OR 97333
1-541-752-7515
Project 9725

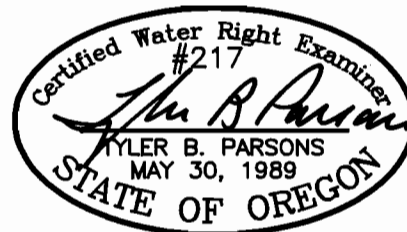

THIS MAP IS FOR LOCATION OF A WATER RIGHT AND
DOES NOT CONSTITUTE A BOUNDARY SURVEY.

EXP: 12/31/98