

RECEIVED

T. 31 S., R. 4 W., W.M.

AUG 22 1997

WATER RESOURCES DEPT.
SALEM, OREGON

SCALE: 1" = 400'

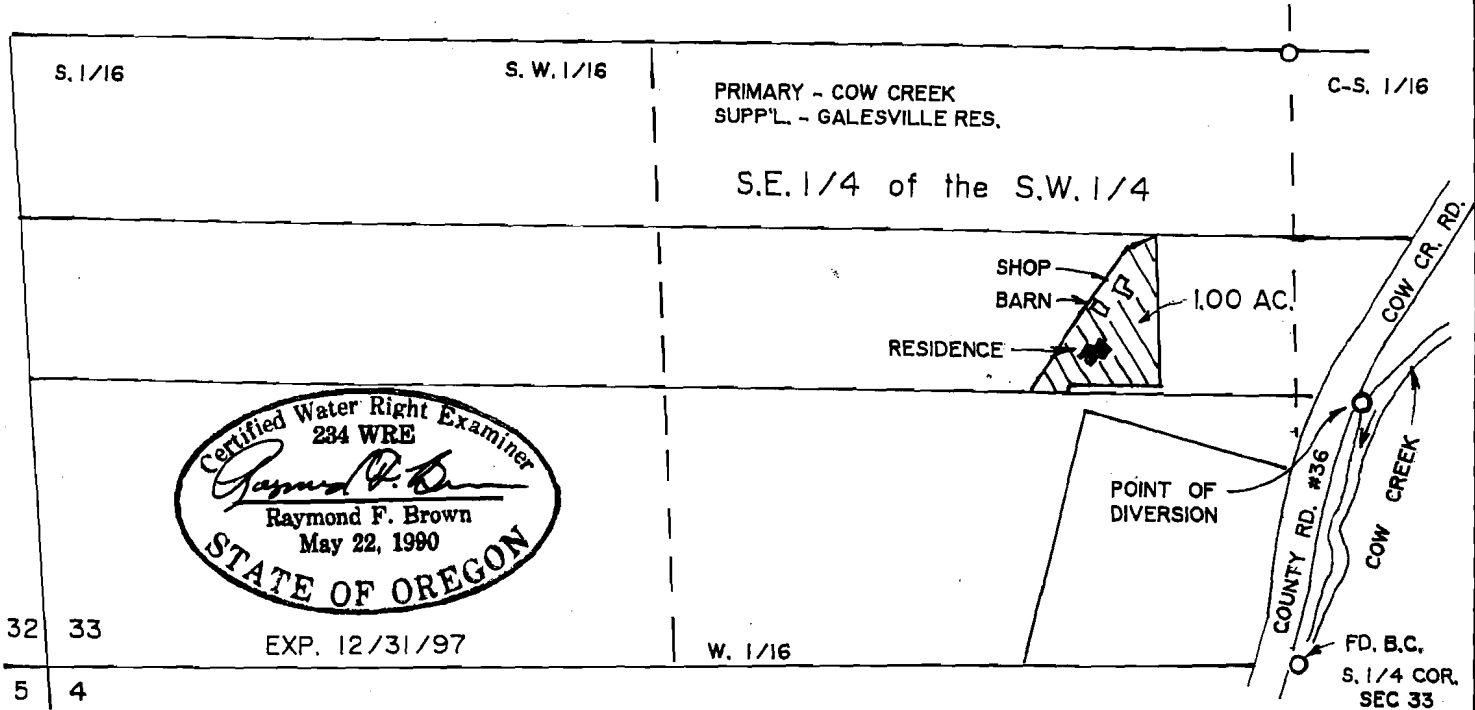

THE PURPOSE OF THIS MAP IS TO IDENTIFY THE LOCATION OF A GALESVILLE WATER CONTRACT. IT IS NOT INTENDED TO PROVIDE INFORMATION RELATIVE TO THE LOCATION OF PROPERTY OWNERSHIP BOUNDARY LINES.

POINT OF DIVERSION IS 569 FEET NORTH AND 128 FEET EAST OF THE SOUTH 1/4 CORNER TO SECTION 33.

FINAL PROOF SURVEY

UNDER

Application No. S-77423 Permit No. 52225

IN NAME OF

LESLIE T. and ROSE M. BAKER

Surveyed: 08-09-97 By R.F. BROWN