

CLAIM OF BENEFICIAL USE FINAL PROOF SURVEY

LOCATED IN T40S, R11E WM
KLAMATH COUNTY, OR.
SECTION 3: GOV'T LOTS 13, 14, 19 & 20
SECTION 4: GOV'T LOTS 7, 10, 15 & 16
APPLICATION: G-13019
PERMIT: G-12460

8/12/09 Corrected map to comply with
permitted supplemental irrigation of 272.2Ac.
per WRD Permit: G-12460.

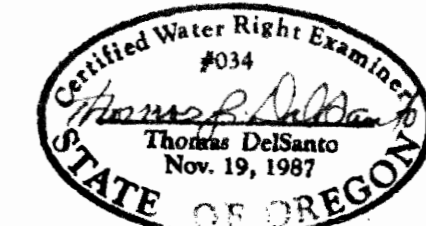
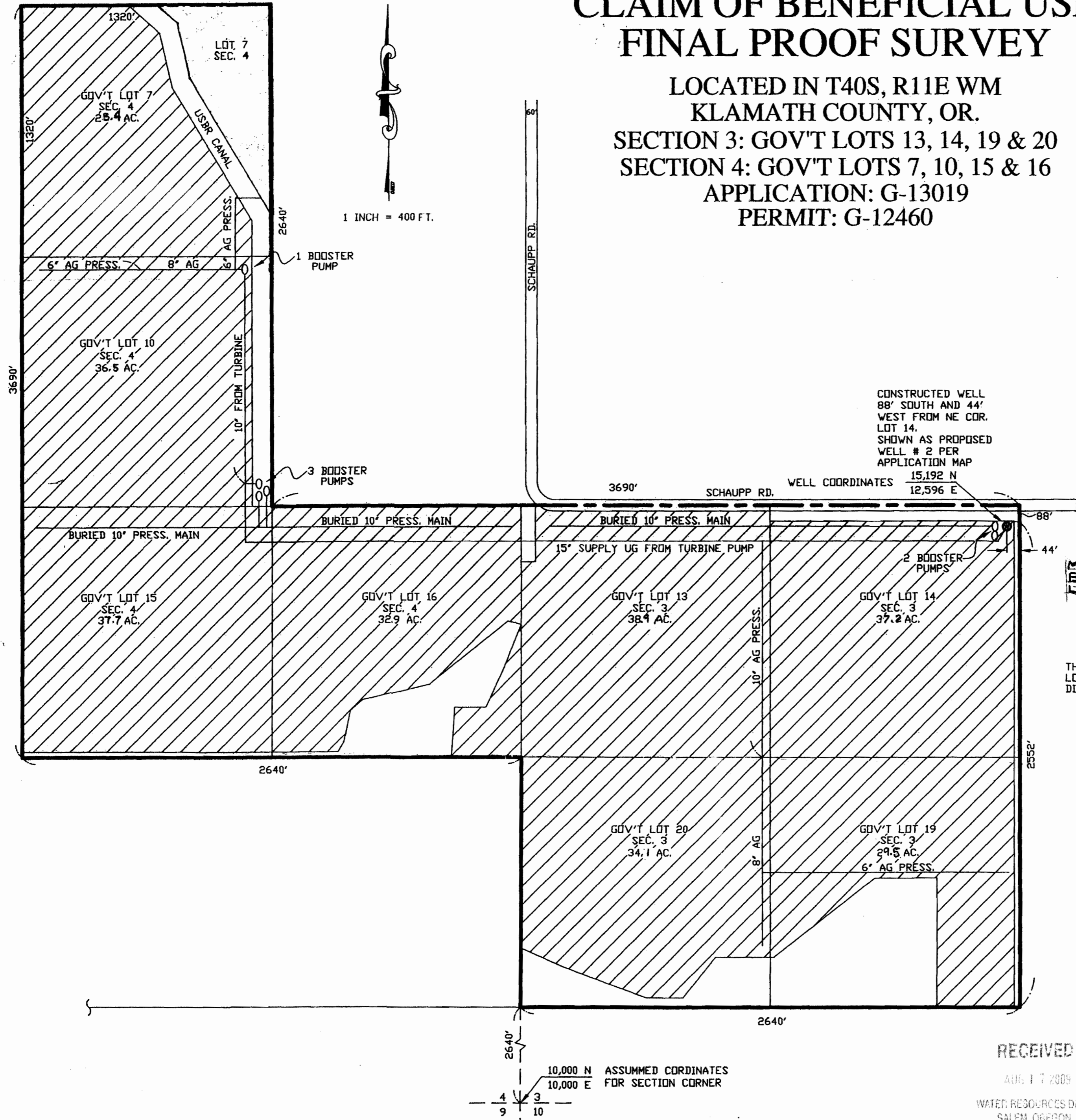

Renewal 12-31-09

COBU MAP # 0272

OWNER: THOMAS & SALLY BARNELL
5272 E. CHILDS AVE.
MERCED, CA. 95340
PHONE: (209) 722-2816

SITE ADDRESS: 22700 SCHAUPP ROAD
KLAMATH FALLS, OR. 97603

CWRE: DELSANTO LAND SURVEYING
& WATER RIGHTS
6501 SCOTTSBLUFF RD.
KLAMATH FALLS, OR. 97601

CONSTRUCTED WELL
88' SOUTH AND 44'
WEST FROM NE COR.
LOT 14.
SHOWN AS PROPOSED
WELL # 2 PER
APPLICATION MAP

WELL COORDINATES
15,192 N
12,596 E

MACROMETER
FLOWMETER DA-10544-17
LOCATED AT WELL

THE PREPARATION OF THIS MAP WAS FOR THE PURPOSE OF IDENTIFYING THE
LOCATION OF THE WATER RIGHT ONLY AND HAS NO INTENT TO PROVIDE
DIMENSIONS OR LOCATION OF PROPERTY OWNERSHIP LINES.

- LEGEND
- WELL
 - ▨ IRRIGATED AREA
 - XX.X AC. IRRIGATED ACREAGE
 - BOOSTER PUMP
 - AG ABOVE GROUND
 - UG UNDER GROUND
 - PRESS. PRESSURE

RECEIVED

JAN 29 2007

WATER RESOURCES DEPT
SALEM, OREGON

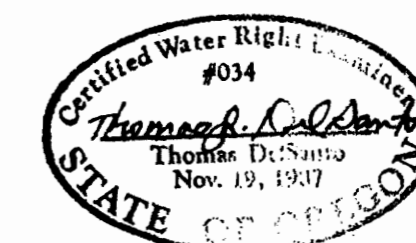

Renewal 12-31-07

RECEIVED

AUG 17 2009

WATER RESOURCES DEPT
SALEM, OREGON