

CF T-9571_C.85969

TOWNSHIP 15 SOUTH, RANGE 10 EAST, W.M.

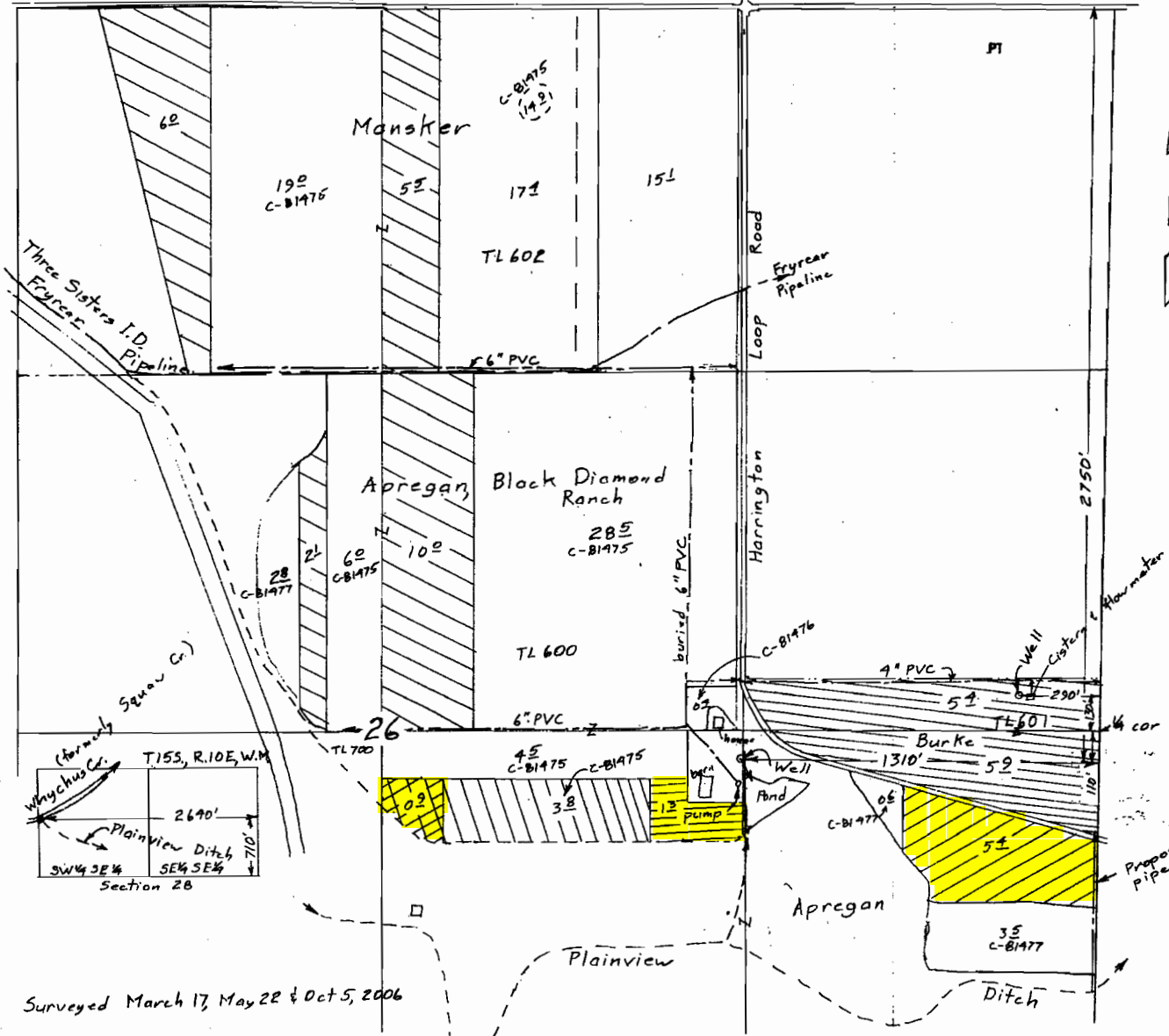

Claim of Beneficial Use Map
for
Craig Apregan, Mike Mansker
and Doug & Barbara Burke

RECEIVED
MAR 06 2007
WATER RESOURCES DEPT
SALEM, OREGON

Scale 1" = 400'

T- 9571

- Trsf Order
- ⊖ #10 (Burke) 112 acres supp to 1904
 - ⊖ #11 (Mansker) 11 $\frac{1}{2}$ acres supp to 1895
(Apregan) 10 $\frac{1}{2}$ acres supp to 1885
2 $\frac{1}{2}$ acres supp to 1895
 - ⊖ #14 (Apregan) 13 acres primary
 - ⊖ #17 (Apregan) 6 $\frac{1}{2}$ acres supp to 1904
 - ⊖ #19 (Apregan) 47 acres 1904 primary

COMMP # 0260

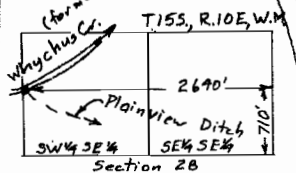
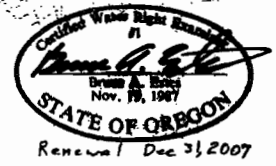

Surveyed March 17, May 22 & Oct 5, 2006

This map is for the purpose of locating a water right only and has no intent to provide legal dimensions or the location of property lines.

ESTES SURVEYS, LLC
PO Box 17518 Salem, OR 97306-7510 (503) 586-7383
60382 Arnold Rd Bend, OR 97702 (541) 382-7391