

TOWNSHIP 15 SOUTH, RANGE 10 EAST, W.M.

Claim of Beneficial Use Map
for
Craig Apregan, Mike Mansker
and Doug & Barbara Burke

RECEIVED

MAR 06 2007

WATER RESOURCES DEPT
SALEM, OREGON

Scale 1" = 400'

T-9571

Trsf Order

- ⊙ #10 (Burke) 11 $\frac{1}{2}$ acres supp to 1904
- ⊙ #11 (Mansker) 11 $\frac{1}{2}$ acres supp to 1895
(Apregan) 10 $\frac{1}{2}$ acres supp to 1885
2 $\frac{1}{2}$ acres supp to 1895
- ⊙ #14 (Apregan) 1 $\frac{1}{2}$ acres primary
- ⊙ #17 (Apregan) 6 $\frac{1}{2}$ acres supp to 1904
- ⊙ #19 (Apregan) 4 $\frac{1}{2}$ acres 1904 primary

CLAIM MAP # 0260

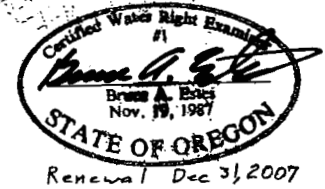

ESTES SURVEYS, LLC

PO Box 17518 80382 Arnold Rd
Salem, OR 97306-7519 Bend, OR 97702
(503) 585-7593 (541) 382-7391

This map is for the purpose of locating a water right only and has no intent to provide legal dimensions or the location of property lines.

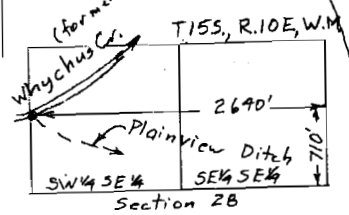
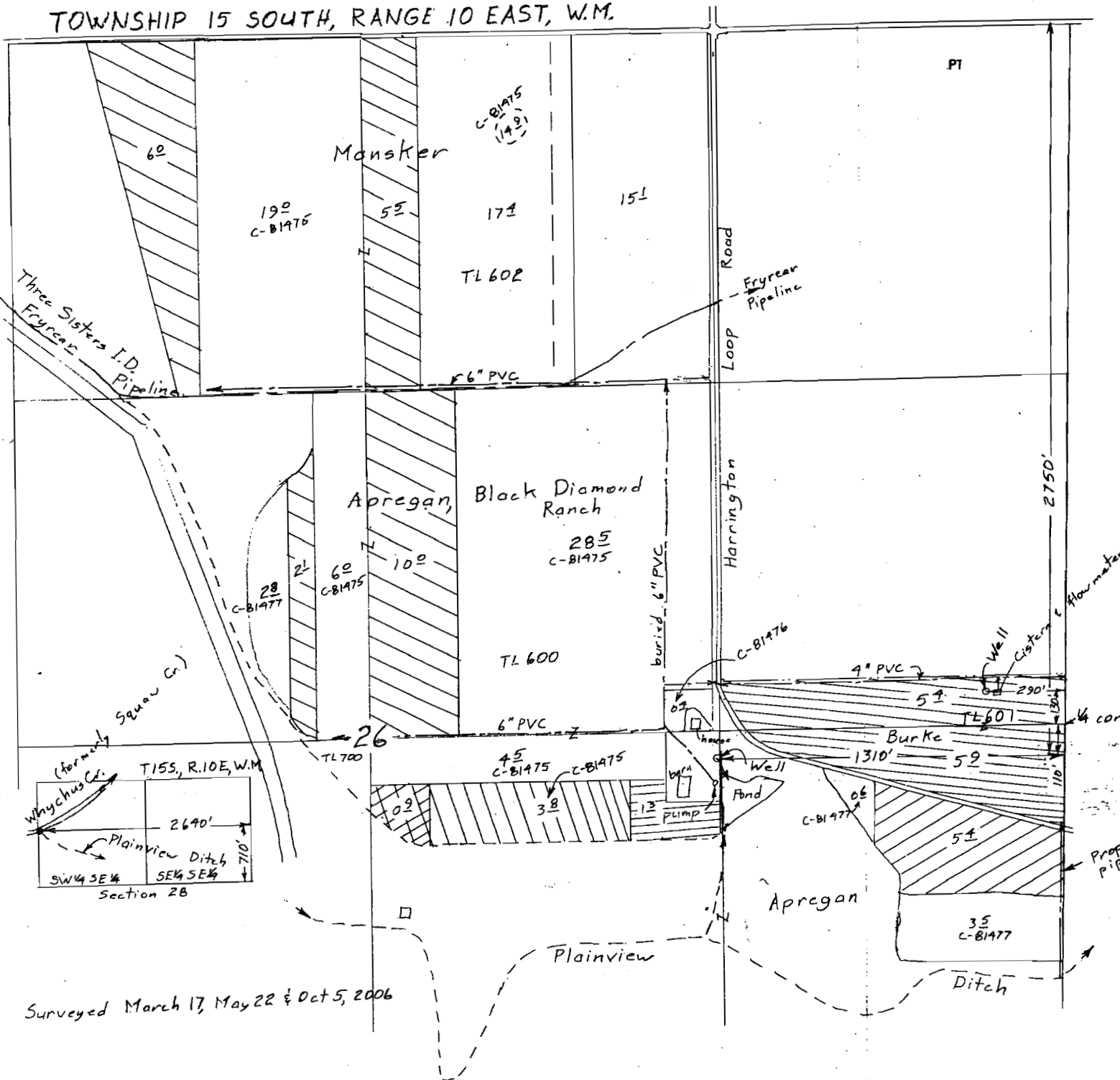

Surveyed March 17, May 22 & Oct 5, 2006