

RECEIVED

JUL 27 2009

WATER RESOURCES DEPT  
SALEM, OREGON

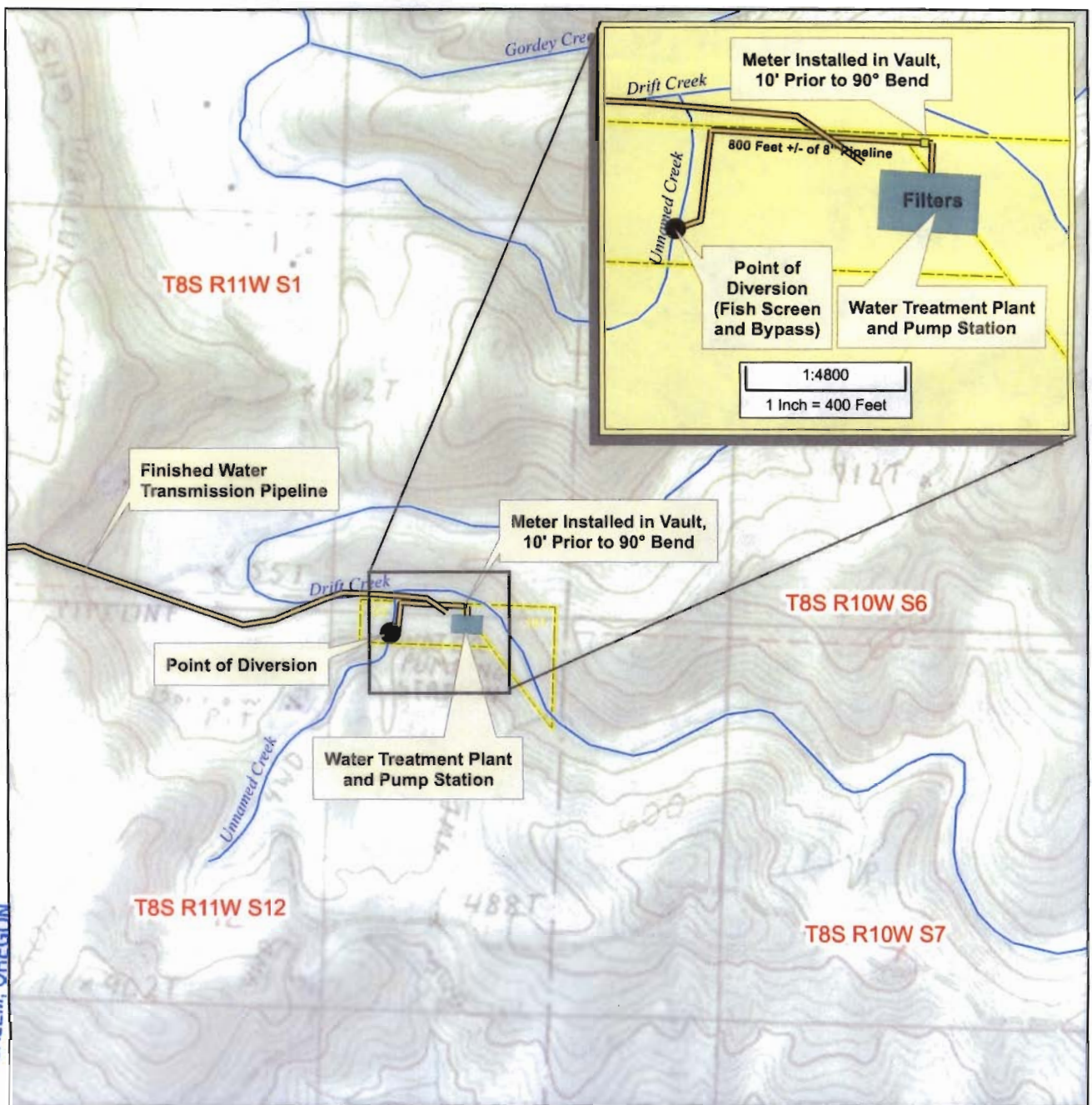

Permit No. 54237, Application No. 84416

LEGEND

- Point of Diversion
- Pipeline
- Meter
- Filter
- Taxlots 101 & 102, K-GB-LB Water District
- ~ River

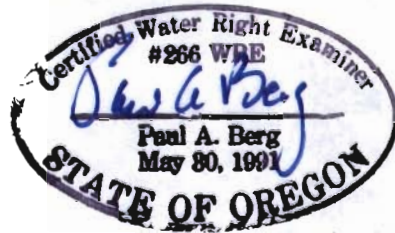

Notes:

1. Point of Diversion location is 210 feet south and 1380 feet west from the NE corner of Section 12, being within the NW 1/4 of the NE 1/4 of Section 12, T8S R11W, WM, in the County of Lincoln, Mid Coast River Basin.
2. This map is not intended to provide legal dimensions or location of property ownership lines.

1:15,840  
1 Inch = 1,320 Feet

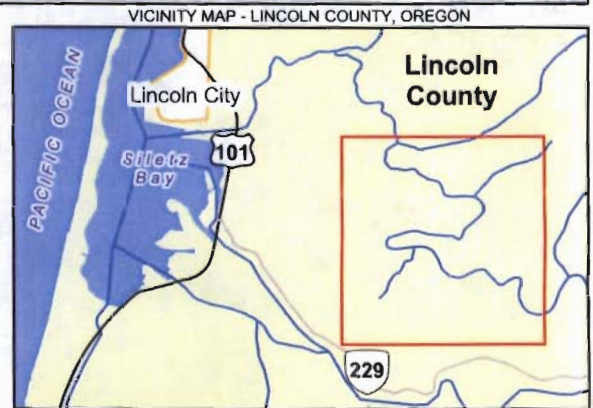
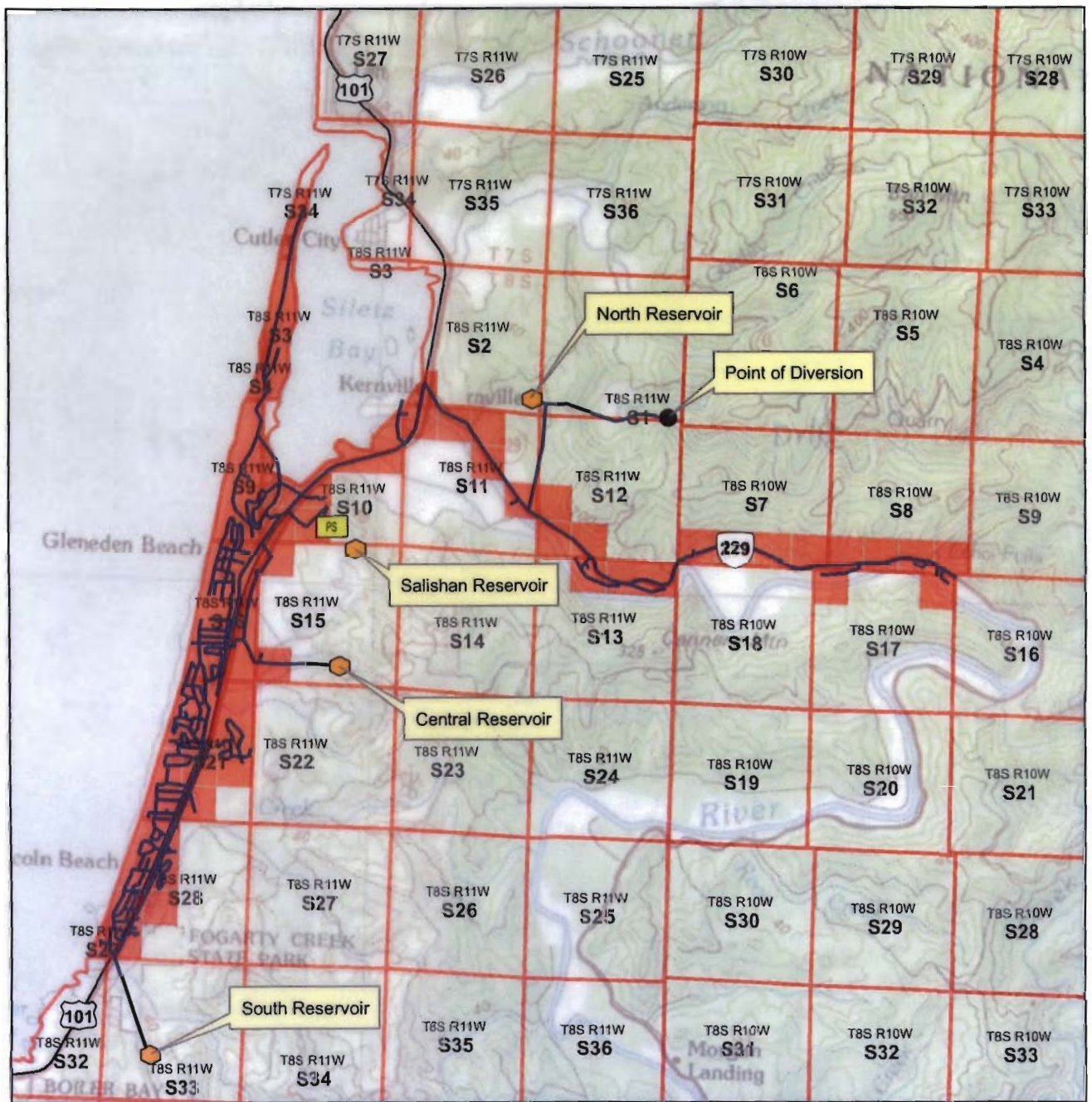

Figure 1 - Point of Diversion Water Right COBU Application

Kernville-Gleneden Beach-Lincoln Beach Water District  
July 2009



VICINITY MAP - LINCOLN COUNTY, OREGON

Permit No. 54237, Application No. 84416

**LEGEND**

- Point of Diversion
- Reservoir Tanks
- PS Salishan Pump Station
- Section Line
- Place Of Use
- Pipe

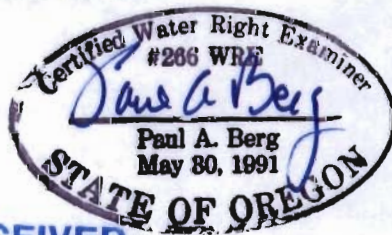

RECEIVED

JUL 27 2009

WATER RESOURCES DEPT  
SALEM, OREGON



**Place of Use**

**Water Right Claim of Beneficial Use**

Kernville-Gleneden Beach-Lincoln Beach Water District  
July 2009

**Notes:**

1. This map is not intended to provide legal dimensions or location of property ownership lines.

1:72,000

1 Inch = 6000 Feet